

WALWORTH COUNTY  
SURVEYING & MAPPING  
727 HENRY STREET  
LAKE GENEVA, WISCONSIN  
414-248-0505

PLAT OF SURVEY OF

A PARCEL OF LAND LOCATED IN THE NORTHEAST 1/4 OF SECTION 36, T 2 N, R 17 E, CITY OF LAKE GENEVA, WALWORTH COUNTY, WISCONSIN, DESCRIBED AS FOLLOWS: BEGINNING AT A POINT ON THE EAST LINE OF SAGE STREET LOCATED 192 FEET SOUTH OF THE SOUTHWEST CORNER OF LARGE LOT 1, WHICH POINT IS ALSO ON THE SOUTHWESTERLY LINE OF LANDS OWNED BY THE CHICAGO AND NORTHWESTERN RAILROAD COMPANY; THENCE SOUTH ALONG THE EAST LINE OF SAGE STREET 148.07 FEET TO AN IRON PIPE; THENCE N84°54'E ALONG THE NORTHERLY SIDE OF A CYCLONE FENCE 114.59 FEET TO AN IRON PIPE LOCATED ON THE SOUTHWESTERLY LINE OF SAID RAILROAD PROPERTY; THENCE NORTH-WESTERLY ALONG SAID RAILROAD PROPERTY 178.90 FEET TO THE PLACE OF BEGINNING.

ORDERED BY: COLDWELL BANKER  
GENEVA LAKES AREA REALTORS  
838 MAIN STREET  
LAKE GENEVA, WISCONSIN  
53147

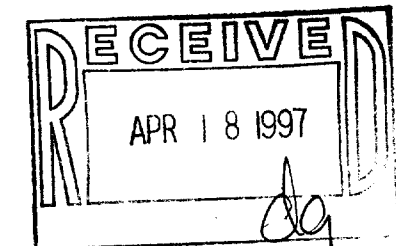

GRAPHIC SCALE



( IN FEET )  
1 inch = 30 ft.

Ø-IRON PIPE FOUND  
Ø-IRON ROD FOUND  
■-CONCRETE MONUMENT FOUND  
○-IRON PIPE PLACED  
( )-RECORDED AS

I HEREBY CERTIFY THAT I HAVE SURVEYED THE ABOVE DESCRIBED PROPERTY AND THAT THE ABOVE MAP IS A TRUE REPRESENTATION THEREOF AND SHOWS THE SIZE AND LOCATION OF THE PROPERTY, ITS EXTERIOR BOUNDARIES, THE LOCATION OF ALL VISIBLE STRUCTURES AND DIMENSIONS OF ALL PRINCIPAL BUILDINGS THEREON, BOUNDARY FENCES, APPARENT EASEMENTS, ROADWAYS AND VISIBLE ENCROACHMENTS, IF ANY, TO THE BEST OF MY KNOWLEDGE AND BELIEF.

THIS SURVEY IS MADE FOR THE USE OF THE PRESENT OWNERS OF THE PROPERTY AND ALSO THOSE WHO PURCHASE, MORTGAGE OR GUARANTEE THE TITLE THEREIN WITHIN ONE (1) YEAR FROM DATE HEREOF.

*Robert M. Baerenfeld*  
ROBERT M. BAERENFELD  
WISCONSIN REGISTERED LAND SURVEYOR, S-1508

DATE *Feb. 24, 1995*  
JOB NO. 4547

NOTE: THIS IS NOT A CERTIFIED COPY UNLESS SEALED.

SAGE STREET

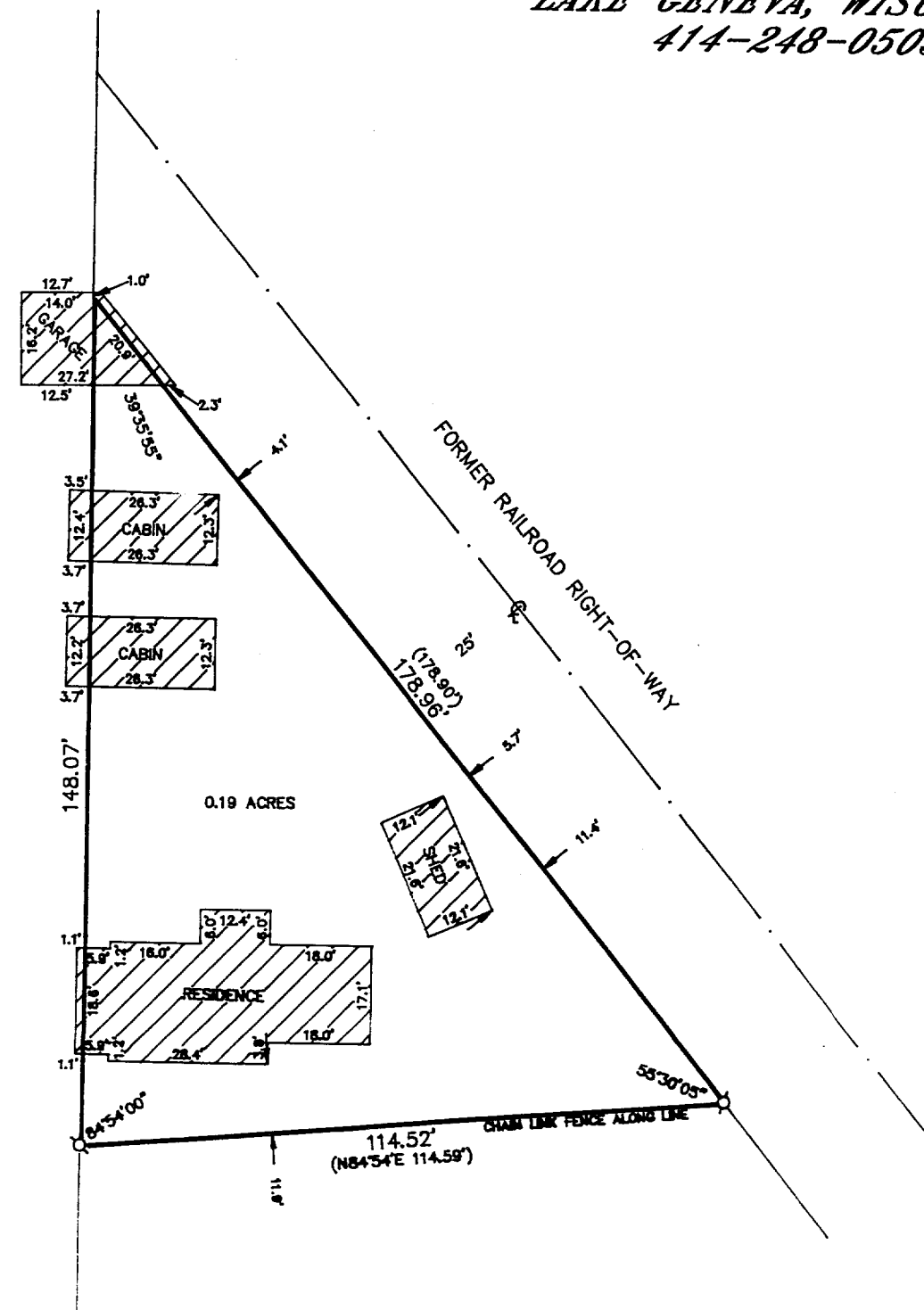

007-1782 ZOP-298