

PLAT OF SURVEY

PATHFINDER SURVEYING
FORMERLY KOLB LAND CONSULTING
929 WILLIAMS STREET LAKE GENEVA, WI. 53147
(414) 248-3697

ORDERED BY: CHARLES HABERICHTER
831 BADGER LANE
LAKE GENEVA, WI. 53147

DATE: 9/10/1998

DESCRIPTION: LOT 9 OF HICKORY SUBDIVISION, A SUBDIVISION LOCATED IN THE
SOUTHEAST 1/4 OF THE SOUTHEAST 1/4 OF SECTION 26, TOWN 2
NORTH, RANGE 17 EAST, CITY OF LAKE GENEVA, COUNTY OF WALWORTH,
STATE OF WISCONSIN.

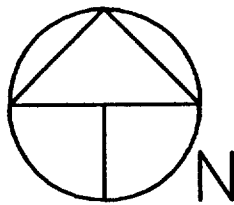

SCALE 1"=30'

BEARINGS REFERENCED TO RECORD
PLAT OF HICKORY SUBDIVISION

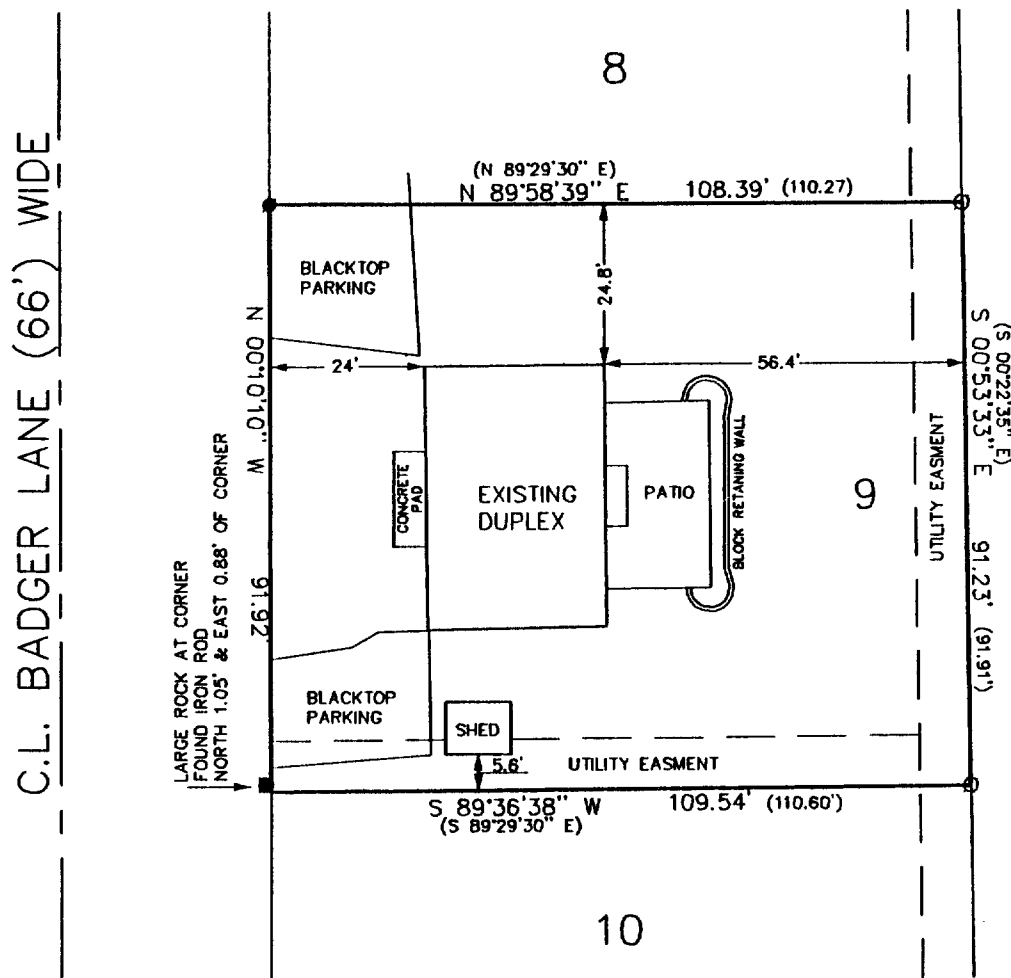

LEGEND

- FOUND 1 IN. DIA. IRON PIPE
- SET 1 IN. DIA. IRON PIPE
- FOUND IRON PIN
- (XXX) RECORDED AS

THE ABOVE MAP IS A TRUE REPRESENTATION THEREOF AND
SHOWS THE SIZE AND LOCATION OF ALL THE PROPERTY,
EXTERIOR BOUNDARIES, THE LOCATION OF ALL VISIBLE
BOUNDARY FENCES, APPARENT EASEMENTS, ROADWAYS
AND VISIBLE ENCROACHMENTS, IF ANY

THIS SURVEY IS MADE FOR THE USE OF THE PRESENT
OWNERS OF THE PROPERTY, AND ALSO THOSE WHO
PURCHASE, MORTGAGE OR GUARANTEE TITLE THERETO
WITHIN ONE (1) YEAR FROM DATE HERETO.

John P. Krott
JOHN P. KROTT, R.L.S. 2258

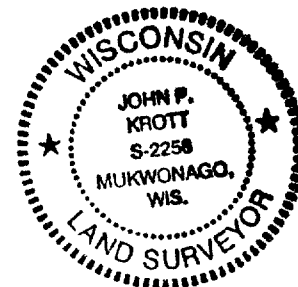
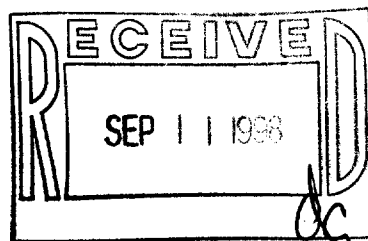

NOTE: THIS IS NOT A CERTIFIED COPY
UNLESS SEAL IS IN RED.

JOB NUMBER #98171 ZH 00009

ZH-9

007-1778