

PLAT OF SURVEY

PATHFINDER SURVEYING
 FORMERLY KOLB LAND CONSULTING
 929 WILLIAMS STREET LAKE GENEVA, WI. 53147
 (414) 248-3697

ORDERED BY: BOB SQUIRES
 1201 MADISON ST.
 LAKE GENEVA, WI. 53147

DATE: 9/9/1998

DESCRIPTION: LOT 1 BLOCK ONE OF McKENNA ADDITION,
 LOCATED IN THE CITY OF LAKE GENEVA,
 WALWORTH COUNTY, WISCONSIN.

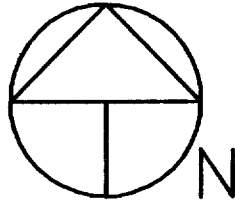

SCALE 1"=20"

BEARINGS REFERENCED TO RECORD
 PLAT OF McKENNA ADDITION

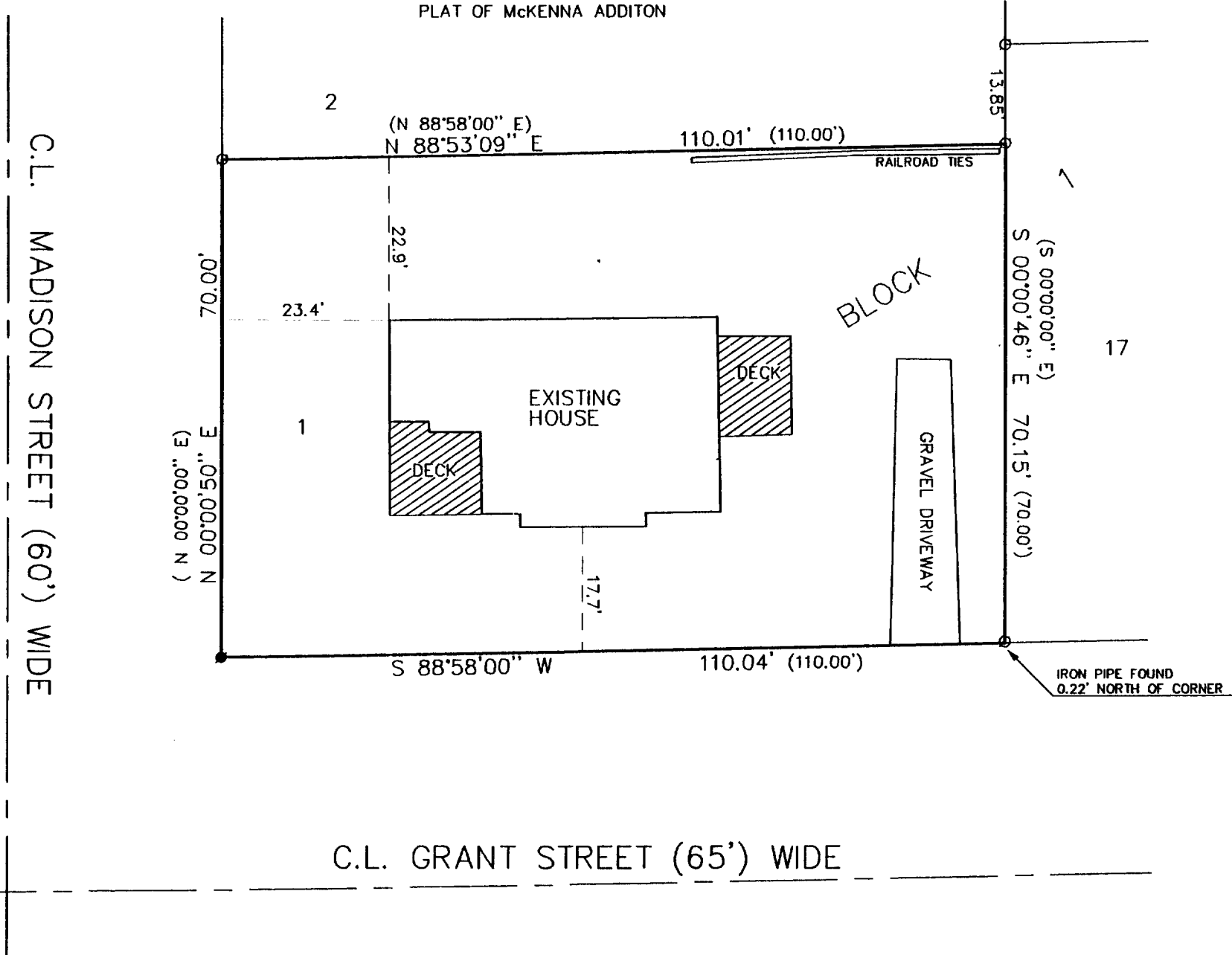

LEGEND

- FOUND IRON PIPE
- SET IRON PIPE
- (XXXXX) RECORDED AS

THE ABOVE MAP IS A TRUE REPRESENTATION THEREOF AND SHOWS THE SIZE AND LOCATION OF ALL THE PROPERTY, EXTERIOR BOUNDARIES, THE LOCATION OF ALL VISIBLE BOUNDARY FENCES, APPARENT EASEMENTS, ROADWAYS AND VISIBLE ENCROACHMENTS, IF ANY

THIS SURVEY IS MADE FOR THE USE OF THE PRESENT OWNERS OF THE PROPERTY, AND ALSO THOSE WHO PURCHASE, MORTGAGE OR GUARANTEE TITLE THERETO WITHIN ONE (1) YEAR FROM DATE HERETO.

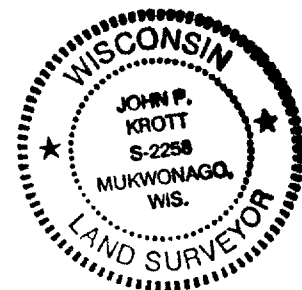
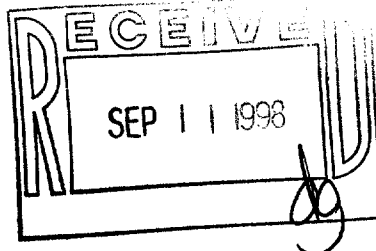

John P. Krott
 JOHN P. KROTT, R.L.S. 2258

NOTE: THIS IS NOT A CERTIFIED COPY UNLESS SEAL IS IN RED.

JOB NUMBER #98167 LG- ZMC 00001

ZMC-1-
 007-1777