

PLAT OF SURVEY

PATHFINDER SURVEYING
FORMERLY KOLB LAND CONSULTING
929 WILLIAMS STREET LAKE GENEVA, WI. 53147
(414) 248-3687

ORDERED BY: LLOYD CHRISTENSEN
1515 LINDA LANE
LAKE GENEVA, WI.
53147

DATE: 8/10/1998

DESCRIPTION: LOT 19 OF STURWOOD ADDITION A SUBDIVISION
LOCATED IN THE CITY OF LAKE GENEVA, WALWORTH
COUNTY, WISCONSIN.

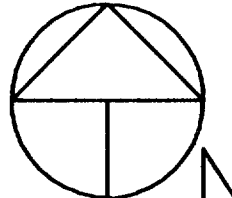

SCALE 1"=50'
BEARINGS REFERENCED TO RECORD PLAT
OF STURWOOD ADDITION

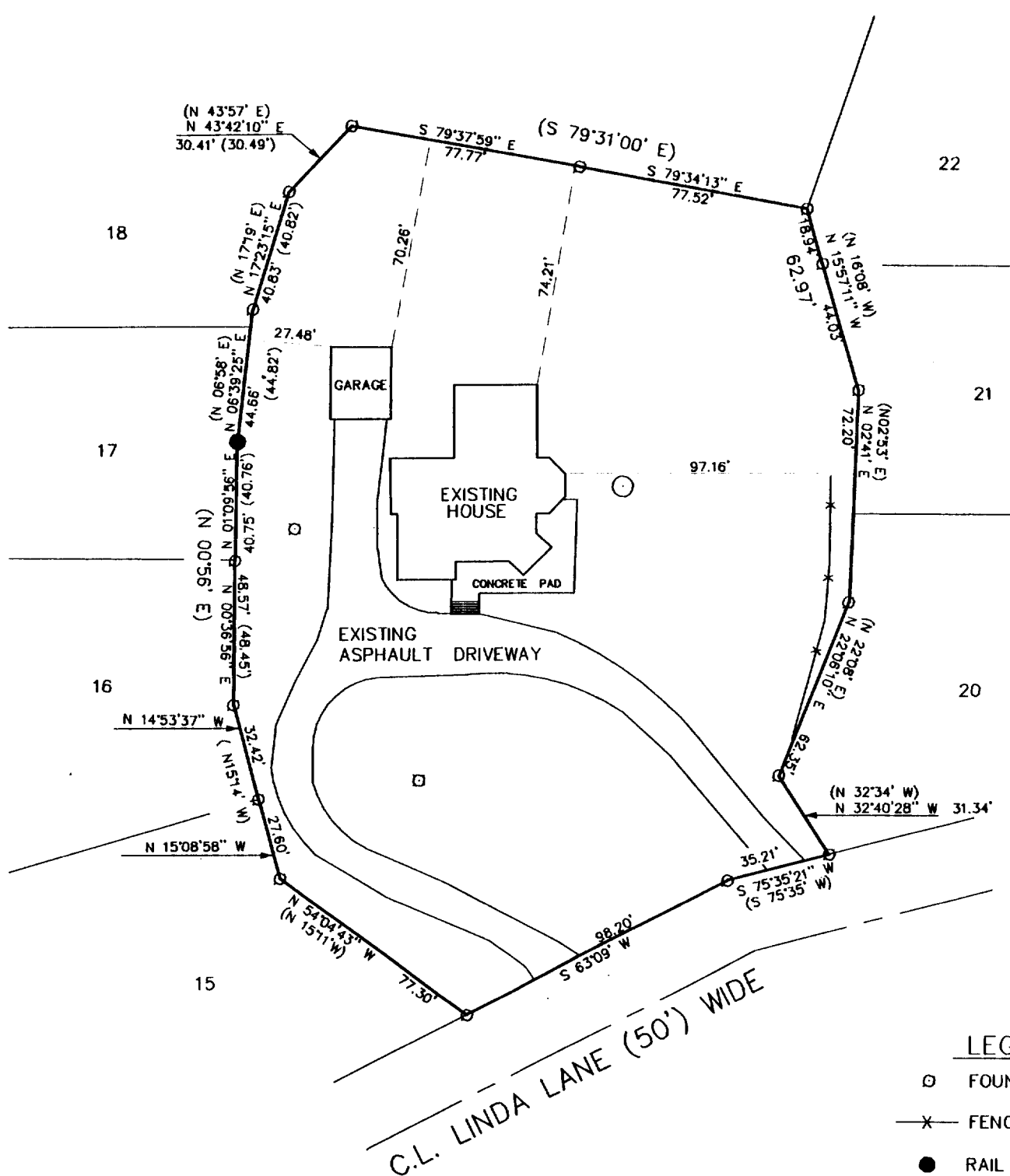

LEGEND

- FOUND IRON PIPE
- X— FENCE
- RAIL ROAD SPIKE
- (XXX) RECORDED AS
- VENT
- MANHOLE

THE ABOVE MAP IS A TRUE REPRESENTATION THEREOF AND
SHOWS THE SIZE AND LOCATION OF ALL THE PROPERTY,
EXTERIOR BOUNDARIES, THE LOCATION OF ALL VISIBLE
BOUNDARY FENCES, APPARENT EASEMENTS, ROADWAYS
AND VISIBLE ENCROACHMENTS, IF ANY

THIS SURVEY IS MADE FOR THE USE OF THE PRESENT
OWNERS OF THE PROPERTY, AND ALSO THOSE WHO
PURCHASE, MORTGAGE OR GUARANTEE TITLE THERETO
WITHIN ONE (1) YEAR FROM DATE HERETO.

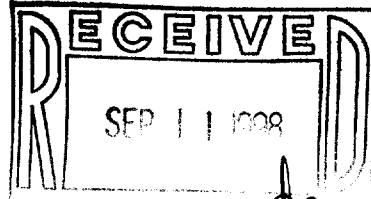
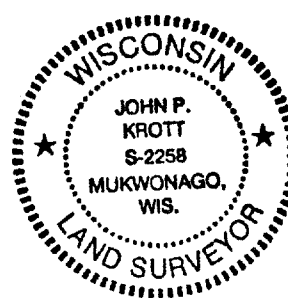

John P. Krott
JOHN P. KROTT, R.L.S. 2258

NOTE: THIS IS NOT A CERTIFIED COPY
UNLESS SEAL IS IN RED.
JOB NUMBER #98134 ZST000018

ZST-18
007-1776