

AMBIT LAND SURVEYING  
P. O. BOX 42  
Bassett, WI. 53101

# PLAT OF SURVEY OF

PHONE 414-537-4874

FAX 414-537-4221

Lots 60, 61, 91 and the South Half of Lot 90 of H. E. WELLS ADDITION TO THE CITY OF LAKE GENEVA, according to the recorded plat thereof, in Walworth County, Wisconsin.

LEGAL DESCRIPTION AS PROVIDED

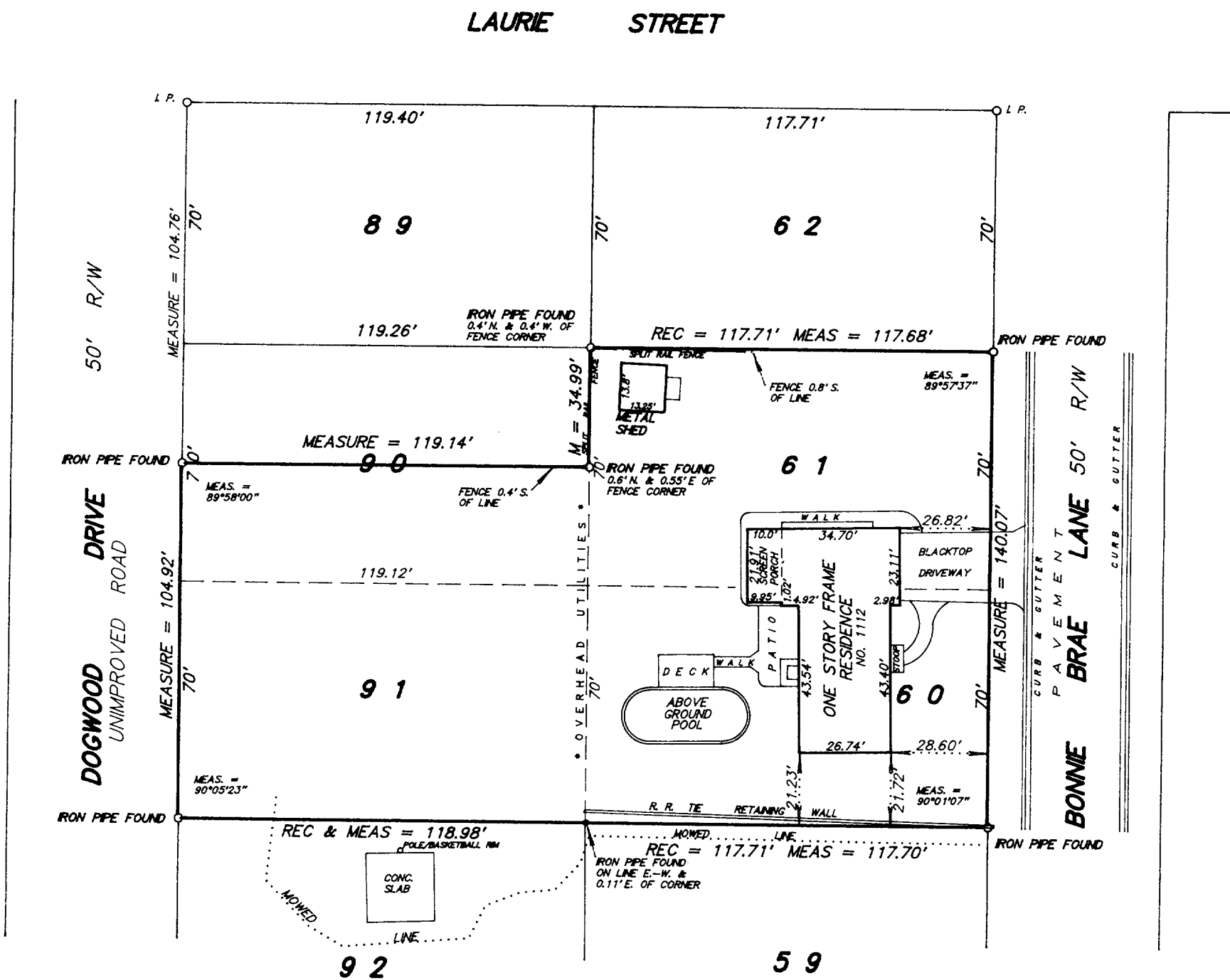

SCALE 1 inch = 40 feet

ORDERED BY D. Dupons / BEAR Realty

JOB NO. 98094

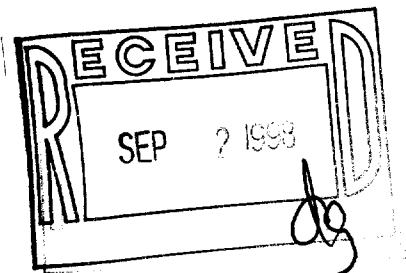

I hereby certify that I have surveyed the above described property and the above plat is a true representation thereof and shows the size and location of the property, its exterior boundaries, the location and dimensions of all visible structures thereon, boundary fences, apparent easements and roadways and visible encroachments, if any.

This survey is made for the exclusive use of the present owners of the property, and also those who purchase, mortgage, or guarantee the title thereto within one year from the date hereof.

Dated at Bassett, Wisconsin this \_\_\_\_\_ day of \_\_\_\_\_ 1998.

Mark A. Bolender  
Wisconsin Registered Land Surveyor S - 1784

ZWE-60  
ZWE-61  
ZWE-91  
007-1774