

AMBIT LAND SURVEYING
P. O. Box 42
Bassett, WI. 53101

PLAT OF SURVEY OF

PHONE 414-537-4874
FAX 414-537-4221

Lot 10, Block 23 of the ORIGINAL PLAT OF THE VILLAGE OF LAKE GENEVA, being a part of
Section 36, Township 2 North, Range 17 East, in the City of Lake Geneva, Walworth
County, Wisconsin.

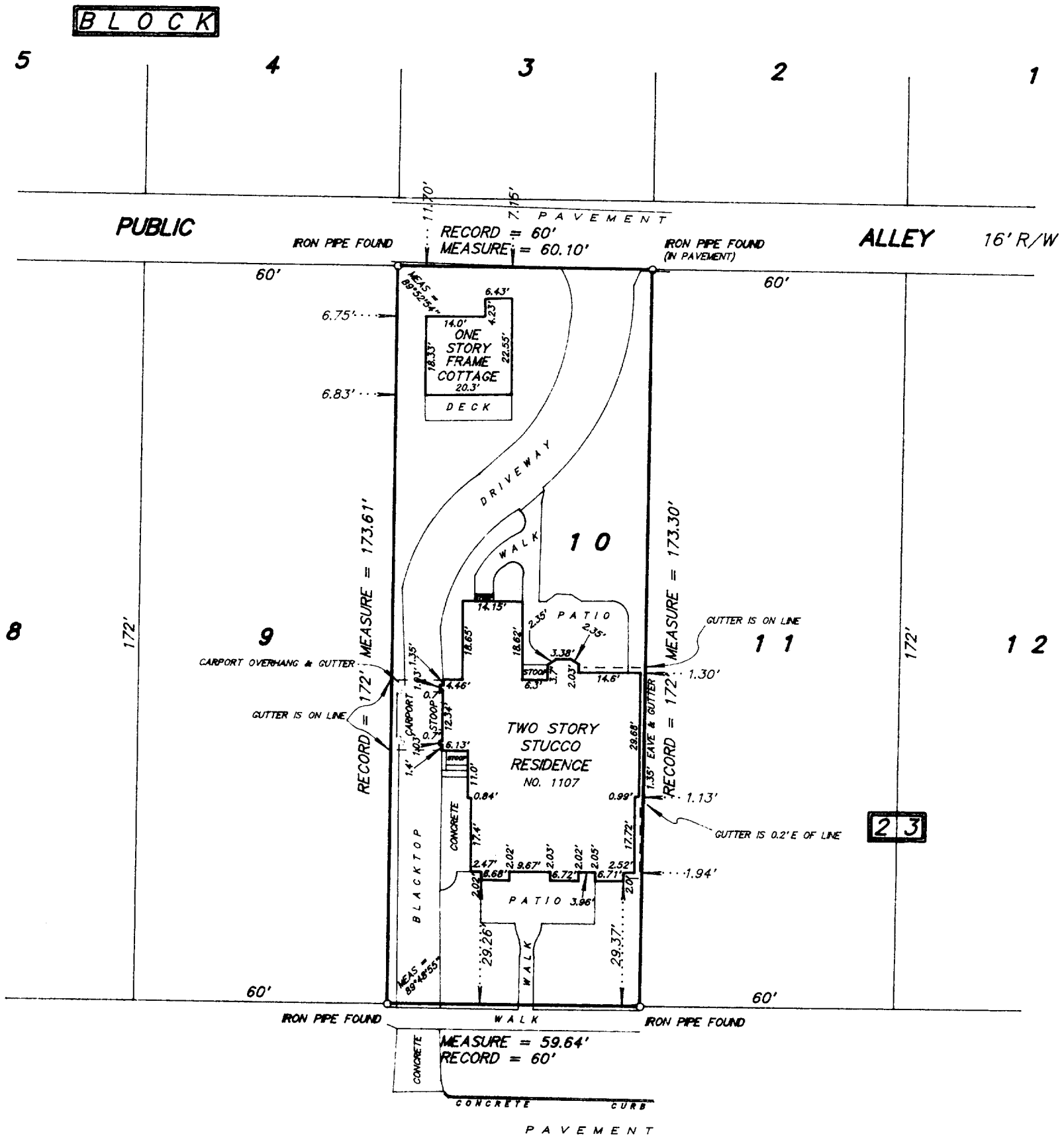

S. T. H. 50

100' R/W

MAIN STREET

NOTE:

THIS PLAT IS A RETRACEMENT OF A SURVEY DATED MAY 10, 1995 BY
ROBERT M. BAERENWALD.

I hereby certify that I have surveyed the above described property and the above
plat is a true representation thereof and shows the size and location of the
property, its exterior boundaries, the location and dimensions of all visible
structures thereon, boundary fences, apparent easements and roadways and visible
encroachments, if any.

This survey is made for the exclusive use of the present owners of the property,
and also those who purchase, mortgage, or guarantee the title thereto within one
year from the date hereof.

Dated at Bassett, Wisconsin this _____ day of _____ 1998.

Mark A. Bolender
Wisconsin Registered Land Surveyor S - 1784



SCALE 1 inch = 30 feet

ORDERED BY D. Urlakis / Keefe Real Estate

JOB NO. 98143

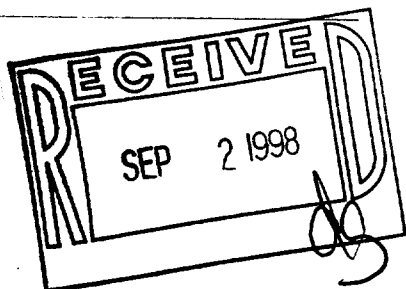

ZOP-221
007-1773