

AMBIT LAND SURVEYING
P. O. Box 42
Bassett, WI. 53101

PLAT OF SURVEY OF

PHONE 414-537-4874
FAX 414-537-4221

Lots 19 and 20, Block 31 of LAKE GENEVA MANOR, Tract Number 17, a subdivision of part of the East Half of Section 35, Township 2 North, Range 17 East of the 4th Principal Meridian, in the City of Lake Geneva, Walworth county, Wisconsin.

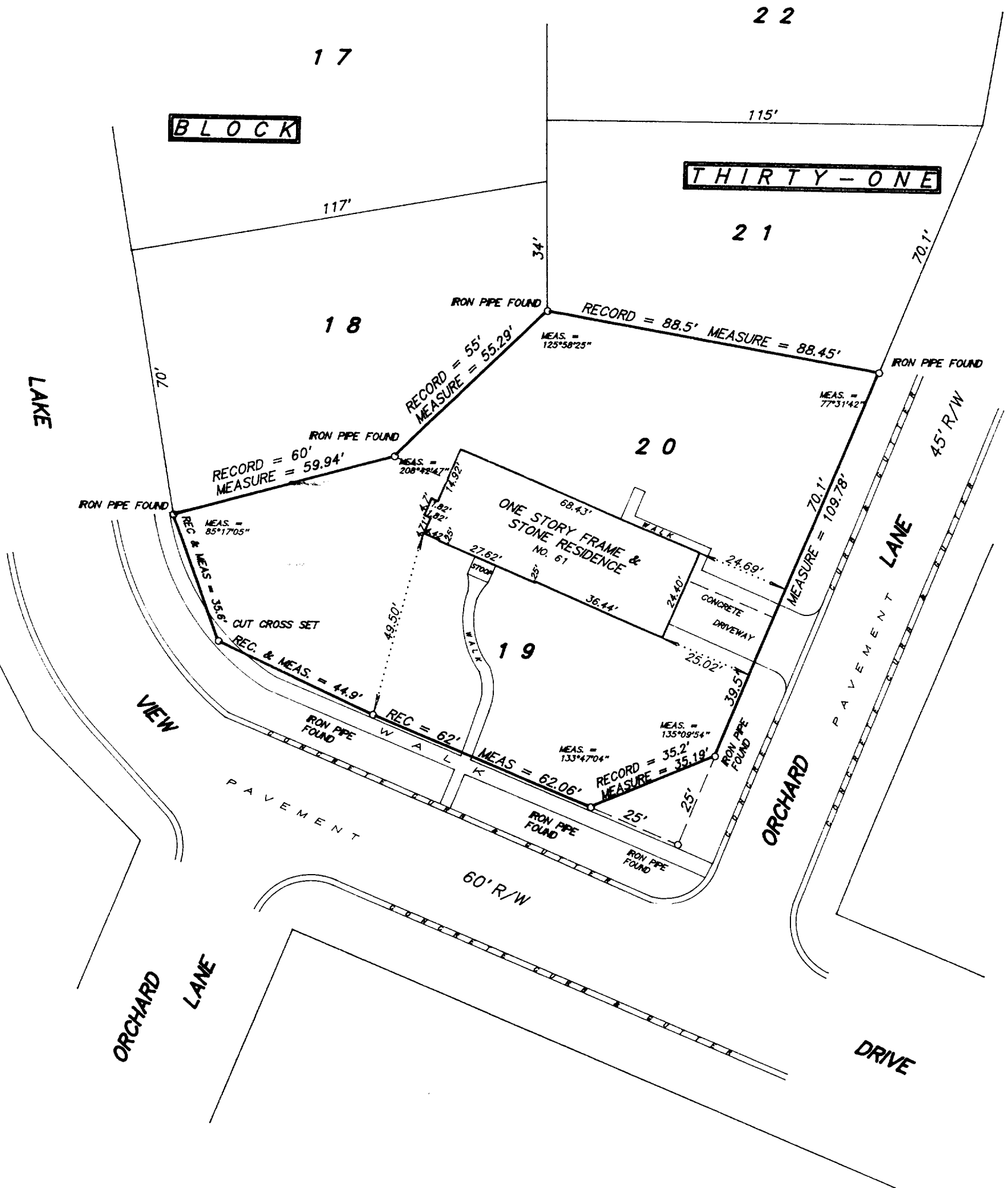

SCALE 1 inch = 30 feet

ORDERED BY M. Mathison / CENTURY 21 - Affiliated

JOB NO. 98140

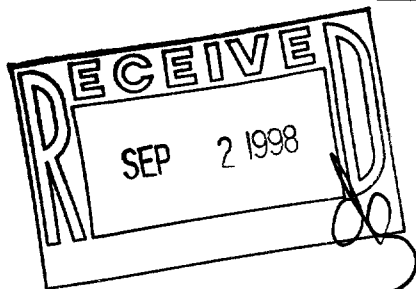

I hereby certify that I have surveyed the above described property and the above plat is a true representation thereof and shows the size and location of the property, its exterior boundaries, the location and dimensions of all visible structures thereon, boundary fences, apparent easements and roadways and visible encroachments, if any.

This survey is made for the exclusive use of the present owners of the property, and also those who purchase, mortgage, or guarantee the title thereto within one year from the date hereof.

Dated at Bassett, Wisconsin this _____ day of _____ 1998.

Mark A. Bolender
Wisconsin Registered Land Surveyor S - 1784

07-1772
3LM-78