

PLAT OF SURVEY OF

Lot 3 (extended west to low water mark of Geneva Lake) of BAKER AND BROWN'S SUBDIVISION, being a subdivision of a part of Government Lots 3 and 4, Section 36, Township 2 North, Range 17 East of the 4th Principal Meridian, City of Lake Geneva, Walworth County, Wisconsin, EXCEPTING THEREFROM a strip of land 50 feet wide throughout its length off the entire north side of said Lot 3.

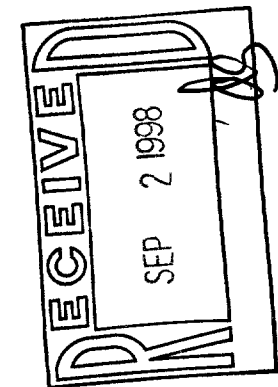
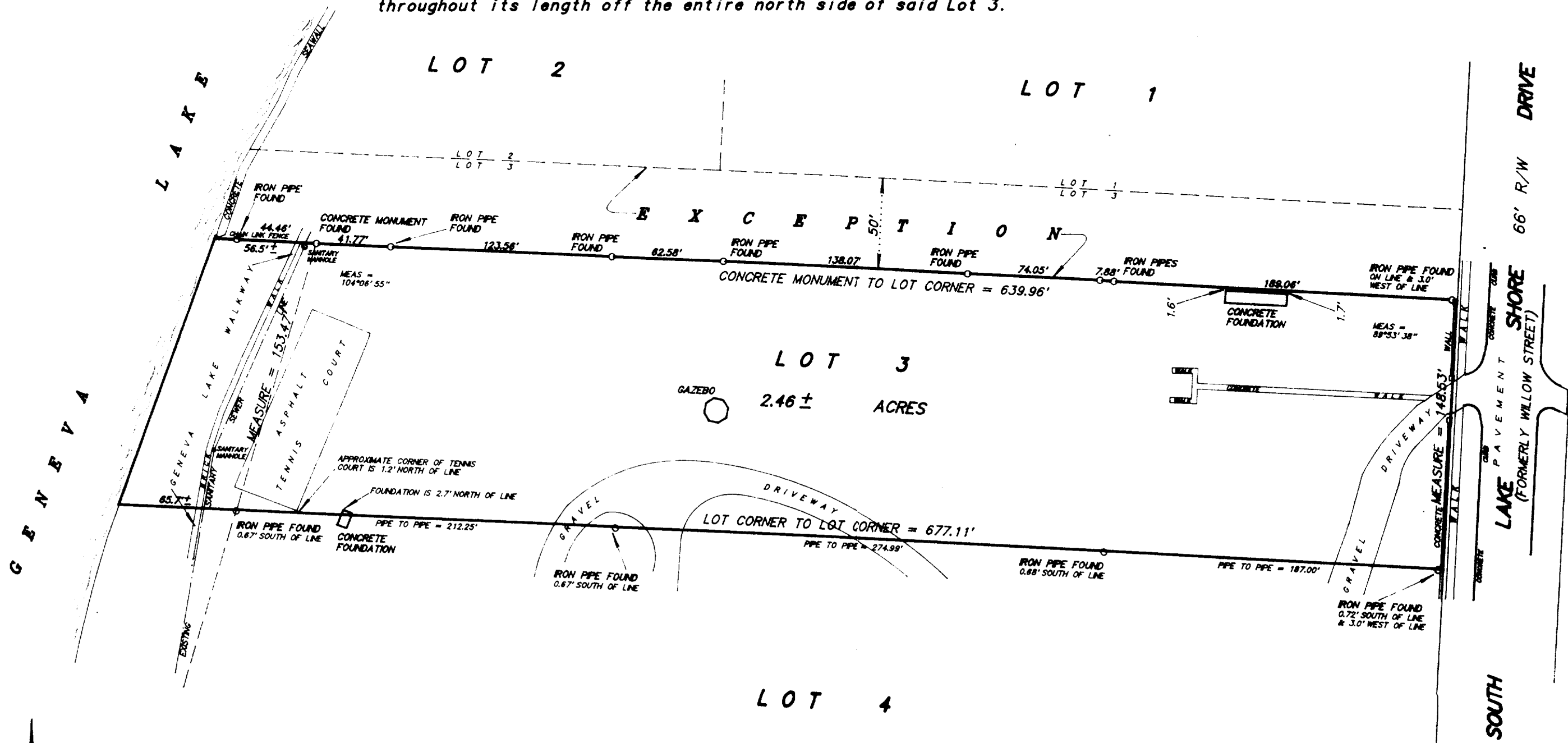

SCALE 1 inch = 60 feet
ORDERED BY G. Fletcher
JOB NO. 97486

I hereby certify that I have surveyed the above described property and the above plat is a true representation thereof and shows the size and location of the property, its exterior boundaries, the location and dimensions of all visible structures thereon, boundary fences, apparent easements and roadways and visible encroachments, if any.

This survey is made for the exclusive use of the present owners of the property, and also those who purchase, mortgage, or guarantee the title thereto within one year from the date hereof.

Dated at Bassett, Wisconsin this _____ day of _____ 1998.

ZBB-3
007-1771

Mark A. Bolender
Wisconsin Registered Land Surveyor S - 1784