

PLAT OF SURVEY

PATHFINDER SURVEYING
FORMERLY KOLB LAND CONSULTING
929 WILLIAMS STREET LAKE GENEVA, WI. 53147
(414) 248-3697

ORDERED BY:

JAMES & CHERYL STARUCK
C/O COLDWELL BANKER
838 W. MAIN ST.
LAKE GENEVA, WI. 53147

DATE: 5/5/1998

DESCRIPTION:

LOT 14 IN LAKE GENEVA EAST SHORE ESTATES SUBDIVISION, LOCATED IN THE NORTHWEST 1/4 OF SECTION 1, T.1.N. , R.17.E. , CITY OF LAKE GENEVA, WALWORTH COUNTY, WISCONSIN.

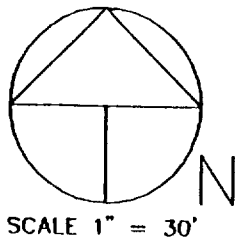
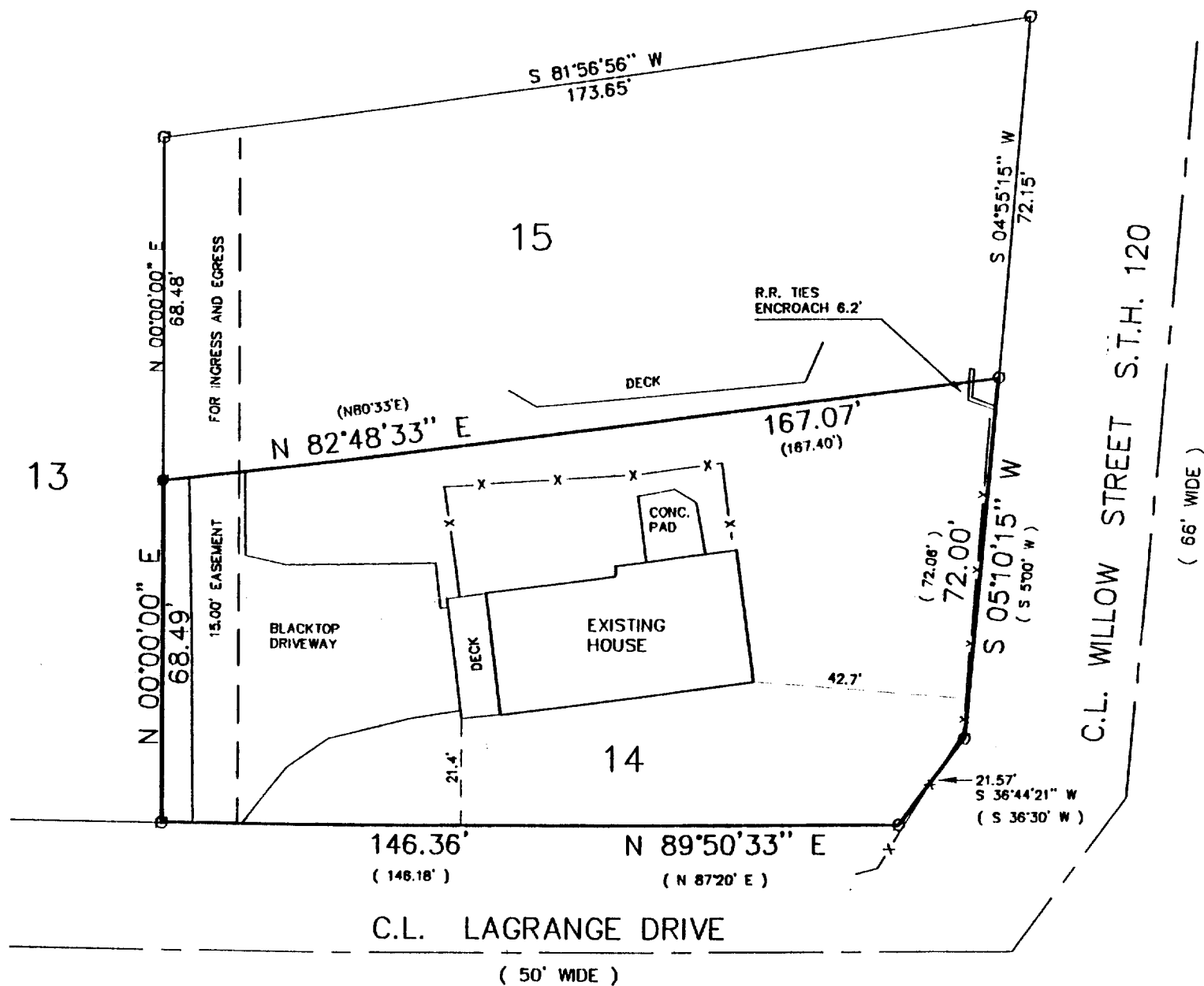

SCALE 1" = 30'

LEGEND

- FOUND IRON ROD
- FOUND IRON PIPE
- SET 1 IN. DIA. IRON PIPE
- x— FENCE
- (XXXX) RECORDED AS

BEARINGS REFERENCED TO THE RECORDED PLAT OF LAKE GENEVA EAST SHORE ESTATES SUBDIVISION

THE ABOVE MAP IS A TRUE REPRESENTATION THEREOF AND SHOWS THE SIZE AND LOCATION OF ALL THE PROPERTY, EXTERIOR BOUNDARIES, THE LOCATION OF ALL VISIBLE BOUNDARY FENCES, APPARENT EASEMENTS, ROADWAYS AND VISIBLE ENCROACHMENTS, IF ANY

THIS SURVEY IS MADE FOR THE USE OF THE PRESENT OWNERS OF THE PROPERTY, AND ALSO THOSE WHO PURCHASE, MORTGAGE OR GUARANTEE TITLE THERETO WITHIN ONE (1) YEAR FROM DATE HERETO.

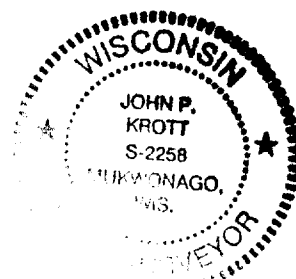
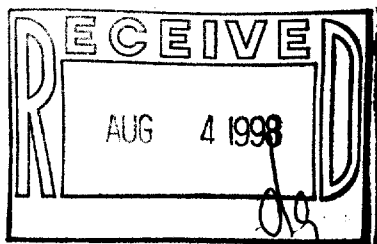

John P. Krott
JOHN P. KROTT, R.L.S. 2258

NOTE: THIS IS NOT A CERTIFIED COPY
UNLESS SEAL IS IN RED.
JOB NUMBER: 98074 LG- ZLE00014

ZLE-14

087-1769