

PLAT OF SURVEY  
-OF-

LOTS 8, BLOCK 19 OF THE ORIGINAL PLAT OF THE VILLAGE OF GENEVA, NOW CITY OF  
LAKE GENEVA, WALWORTH COUNTY, WISCONSIN.

SURVEY FOR: REMAX - LAKE GENEVA

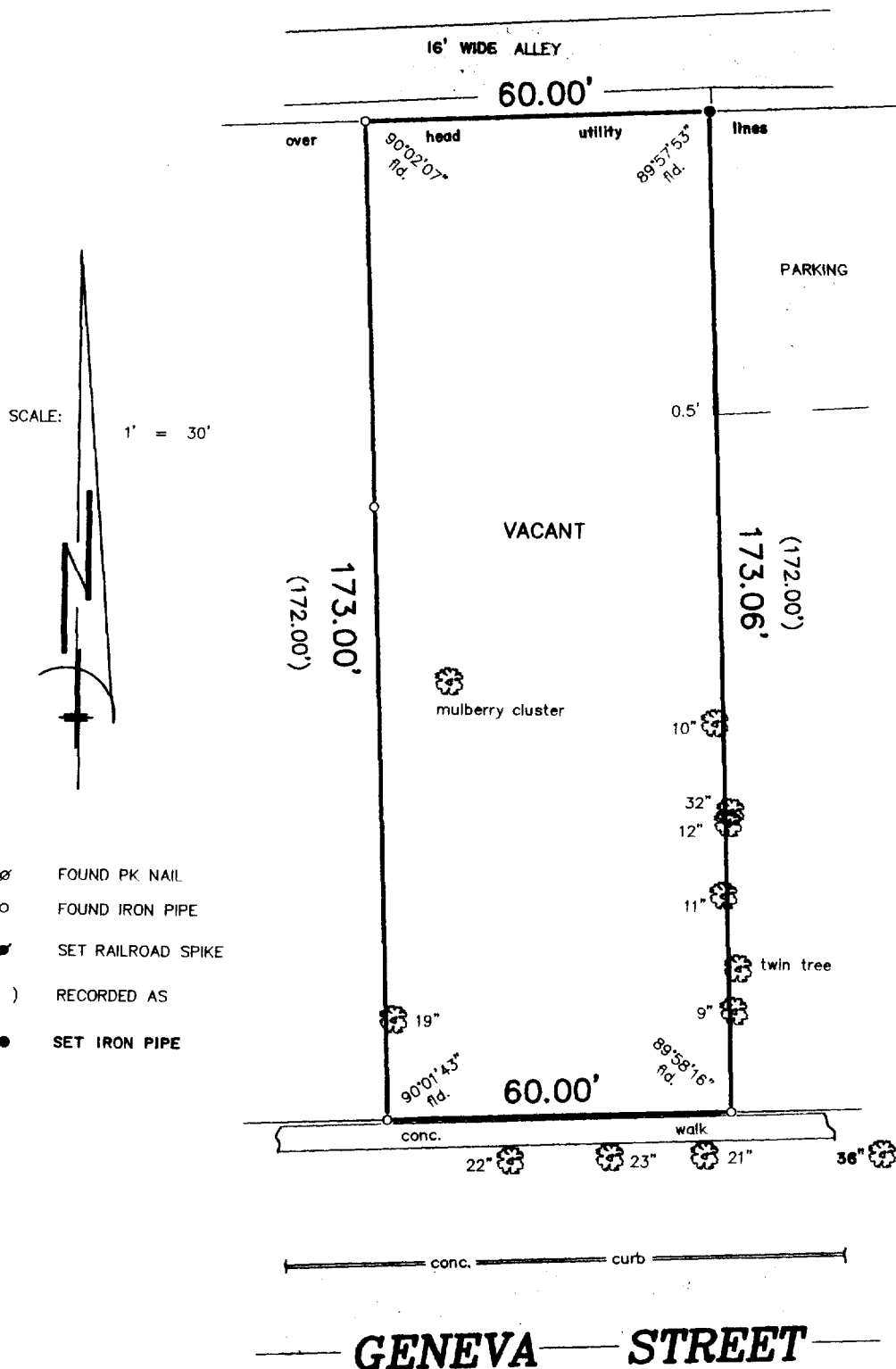

"I hereby certify that I have surveyed the above described property and that the above map is a correct representation thereof and shows the size and location of the property, its exterior boundaries, the location of all visible structures and dimensions of all principal buildings thereon, boundary fences, apparent easements, roadways and encroachments, if any."

"This survey is made for the use of the present owners of the property, and those who purchase, mortgage, or guarantee the title thereto within one year from date hereof."

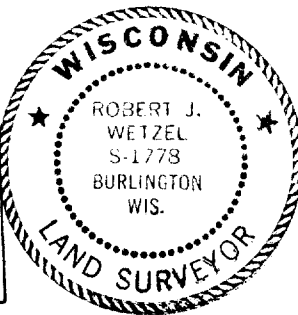
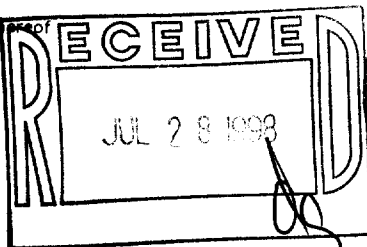

THIS IS NOT AN ORIGINAL PRINT  
UNLESS THIS SEAL IS RED.



B.W. SURVEYING

412 N. PINE STREET  
BURLINGTON, WI 53105  
(414)-767-0225

Robert J. Wetzel  
ROBERT J. WETZEL S-1778

6 / 18 / 98  
DATE

3531A  
JOB NUMBER

ZOP-181

007-1765