

# PLAT OF SURVEY

**PATHFINDER SURVEYING**  
FORMERLY KOLB LAND CONSULTING  
929 WILLIAMS ST. LAKE GENEVA, WI.  
(414) 248-3697

ORDERED BY :  
LAKE GENEVA PROPERTIES  
520 BROAD ST.  
LAKE GENEVA, WI. 53147

DATE: 4-25-1998

**DESCRIPTION:**

LOTS 3 AND 4, BLOCK 1 OF WARHURST SUBDIVISION, LOCATED IN THE CITY OF LAKE GENEVA, WALWORTH COUNTY, WISCONSIN.

C.L. SHERIDAN STREET

( 60' WIDE )

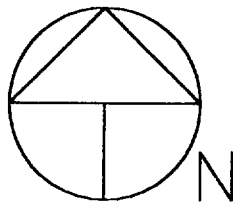
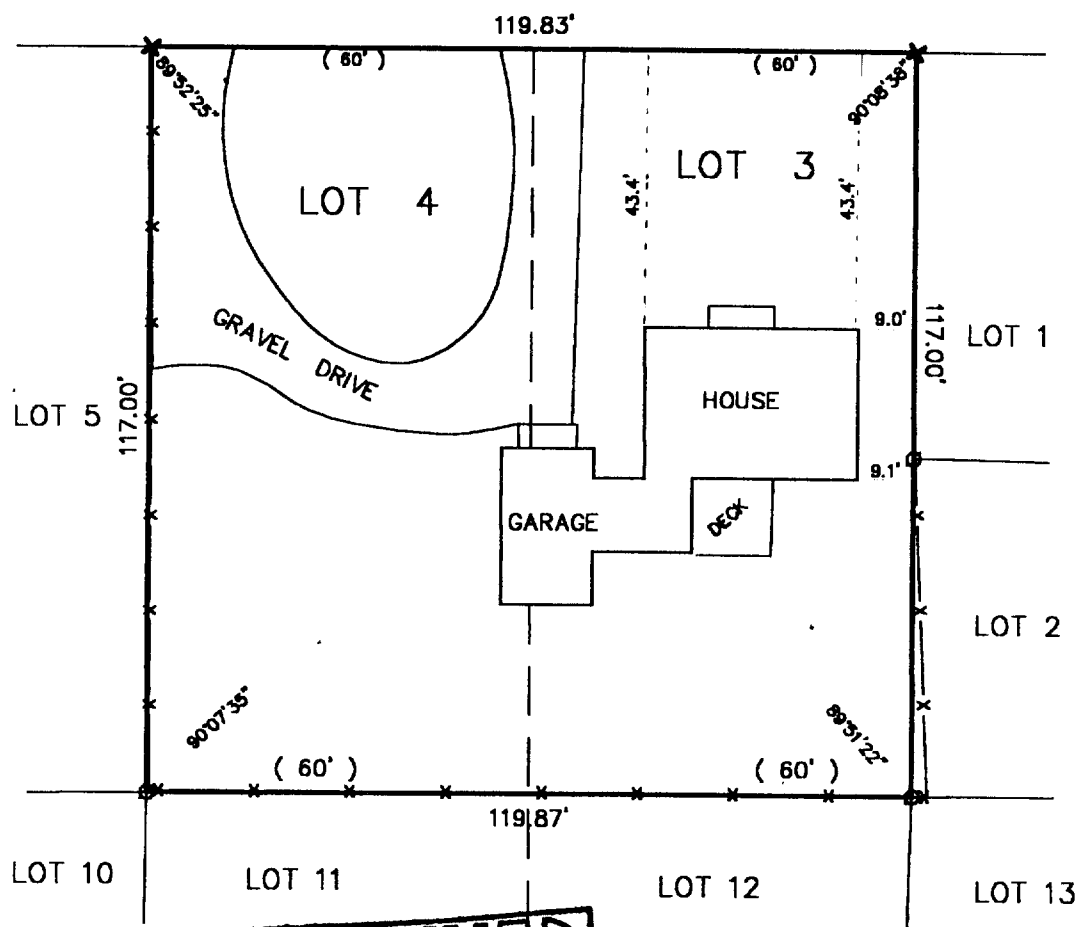

SCALE 1" = 30'

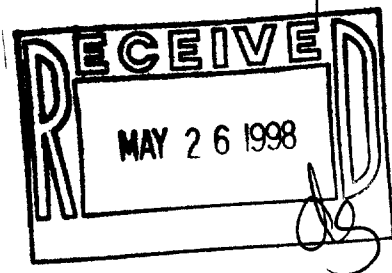

### LEGEND

- |        |                           |
|--------|---------------------------|
| Ø      | FOUND IRON PIPE           |
| +      | CHISLED CROSS IN CONCRETE |
| —x—    | FENCE                     |
| (XXXX) | RECORDED AS               |

THE ABOVE MAP IS A TRUE REPRESENTATION THEREOF AND SHOWS THE SIZE AND LOCATION OF ALL THE PROPERTY, EXTERIOR BOUNDARIES, THE LOCATION OF ALL VISIBLE BOUNDARY FENCES, APPARENT EASEMENTS, ROADWAYS AND VISIBLE ENCROACHMENTS, IF ANY.

THIS SURVEY IS MADE FOR THE USE OF THE PRESENT OWNERS OF THE PROPERTY, AND ALSO THOSE WHO PURCHASE, MORTGAGE OR GURANTEE TITLE THERETO WITHIN ONE (1) YEAR FROM DATE HERETO.

John P. Krott  
JOHN P. KROTT, R.L.S. 2258



NOTE: THIS IS NOT A CERTIFIED COPY  
UNLESS SEAL IS IN RED.  
JOB NUMBER: 98068 ZW--28

**JOB NUMBER: 98068 ZW-2B**

ZW-2B

007-1755