

PLAT OF SURVEY



FOR: KEEFE REAL ESTATE, INC.

DATE: 9/11/97

DESCRIPTION: BEING PART OF LOTS 7 AND 8 OF BLOCK 16, OF THE ORIGINAL PLAT OF THE VILLAGE (NOW CITY) OF LAKE GENEVA, WALWORTH COUNTY, WISCONSIN BEING MORE COMPLETELY DESCRIBED AS FOLLOWS: COMMENCING AT THE SW CORNER OF SAID LOT 7; THENCE WITH THE EASTERLY RIGHT OF WAY OF BROAD STREET N00°28'42"W, A DISTANCE OF 120.73' TO A POINT; THENCE N89°52'59"E, A DISTANCE OF 83.42' TO A POINT; THENCE N00°05'33"W, A DISTANCE OF 49.57' TO A POINT; THENCE N89°49'16"E, A DISTANCE OF 22.20' TO A POINT; THENCE S00°05'35"E, A DISTANCE OF 170.54' TO A POINT ON THE NORTHERLY RIGHT OF WAY OF GENEVA STREET; THENCE WITH SAID RIGHT OF WAY N90°00'00"W, A DISTANCE OF 104.81' TO THE POINT OF BEGINNING. SAID PARCEL CONTAINING 13814 S.F.

LEGEND

- Ø 1"x24" IRON PIPE SET, 1.13#/L.F.
- IRON PIPE FOUND
- POWER POLE
- OE— OVER HEAD ELECTRIC LINES

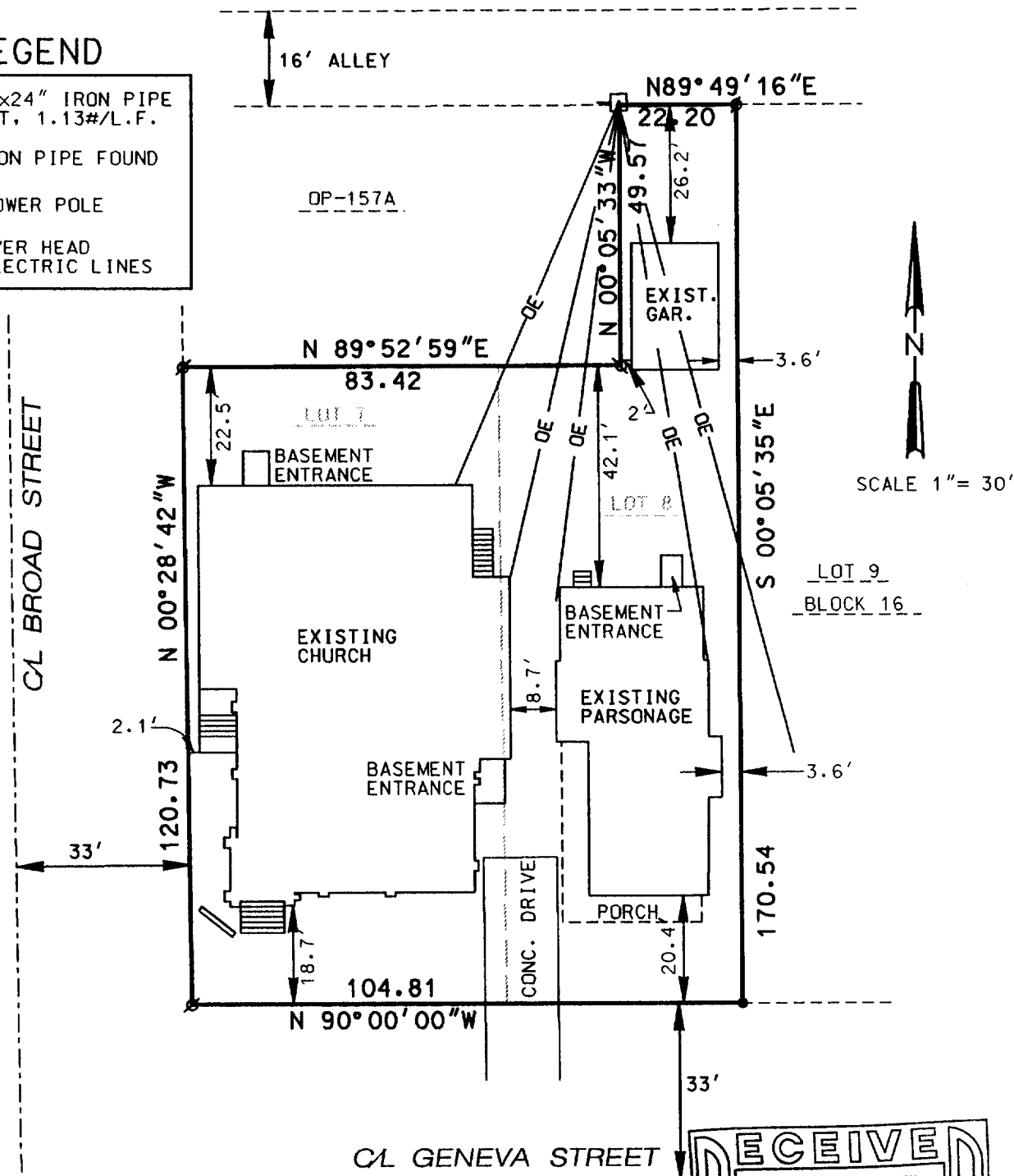

THE ABOVE MAP IS A TRUE REPRESENTATION THEREOF AND SHOWS THE SIZE AND LOCATION OF ALL THE PROPERTY, EXTERIOR BOUNDARIES, THE LOCATION OF ALL VISIBLE BOUNDARY FENCES, APPARENT EASEMENTS, ROADWAYS AND VISIBLE ENCROACHMENTS, IF ANY.

THIS SURVEY IS MADE FOR THE USE OF THE PRESENT OWNERS OF THE PROPERTY, AND ALSO THOSE WHO PURCHASE, MORTGAGE OR GUARANTEE TITLE THEREIN WITHIN ONE (1) YEAR FROM DATE HERETO.

BRADFORD L. SPENCER, R.L.S. 2069
RSV#97222.DGN

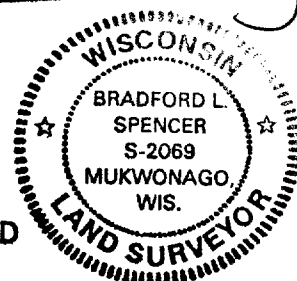
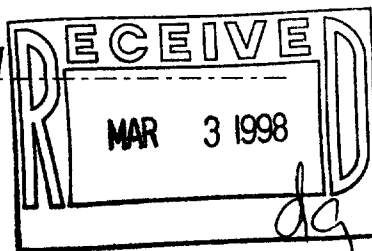

THIS IS ORIGINAL
PRINT ONLY IF
SEAL IS IMPRINTED
IN RED

20P-157

057-1750