

PLAT OF SURVEY

PATHFINDER SURVEYING
FORMERLY KOLB LAND CONSULTING
929 WILLIAMS STREET LAKE GENEVA, WI. 53147
(414) 248-3697

ORDERED BY: NICHOLAS J. LARSON
526 FRANKLIN AVE.
LAKE GENEVA, WI. 53147

DATE: 2 / 28 / 1998

DESCRIPTION: LOT 17 AND 10 FEET OFF THE ENTIRE NORTH SIDE OF LOT 24 IN DAVID O. MARSH'S ADDITION TO THE VILLAGE OF LAKE GENEVA (NOW CITY OF LAKE GENEVA), WALWORTH COUNTY, WISCONSIN.

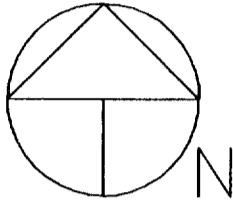

SCALE 1" = 30'

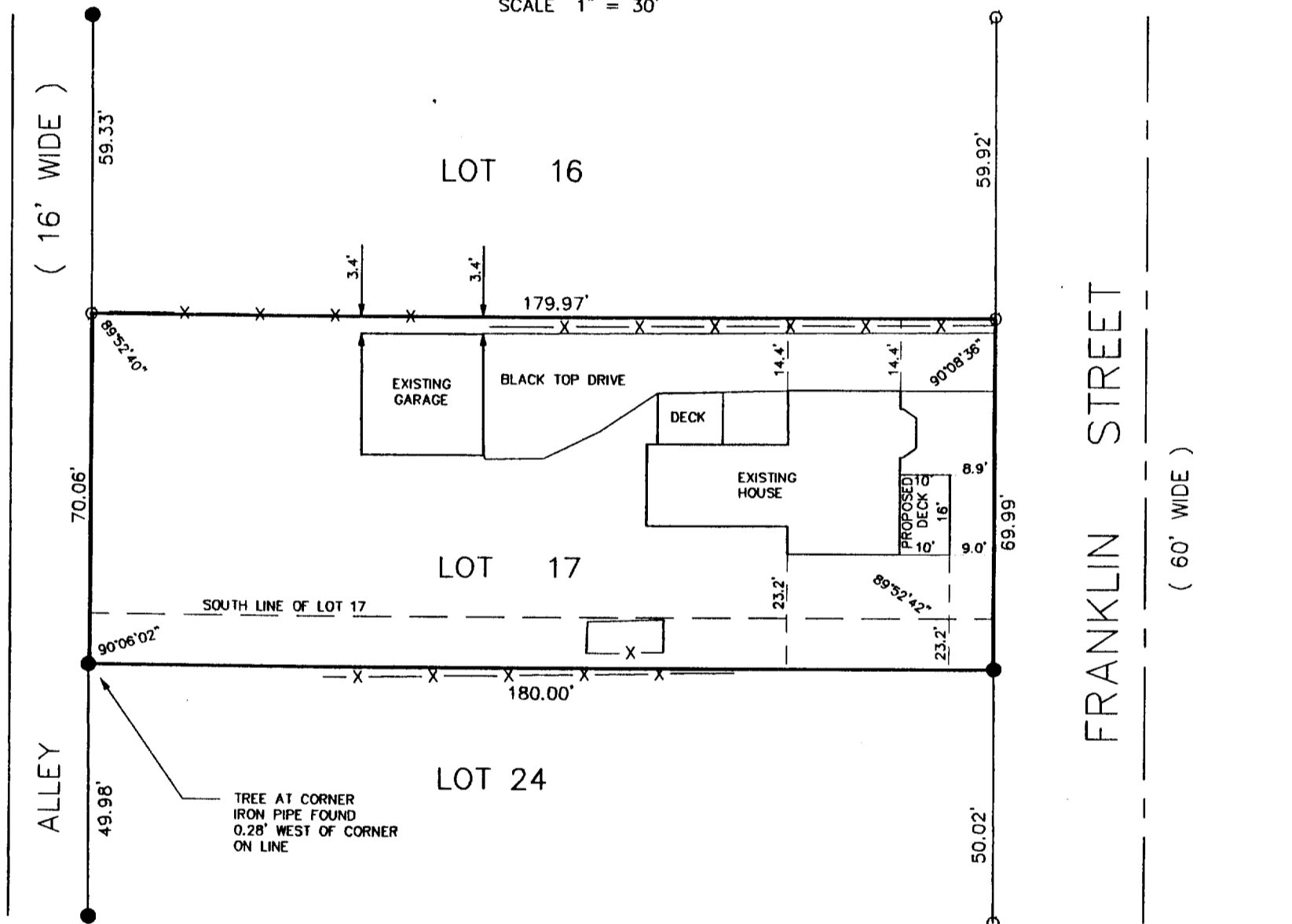

LEGEND

- FOUND IRON ROD
- FOUND 1 IN. IRON PIPE
- X — FENCE

THE ABOVE MAP IS A TRUE REPRESENTATION THEREOF AND SHOWS THE SIZE AND LOCATION OF ALL THE PROPERTY, EXTERIOR BOUNDARIES, THE LOCATION OF ALL VISIBLE BOUNDARY FENCES, APPARENT EASEMENTS, ROADWAYS AND VISIBLE ENCROACHMENTS, IF ANY

THIS SURVEY IS MADE FOR THE USE OF THE PRESENT OWNERS OF THE PROPERTY, AND ALSO THOSE WHO PURCHASE, MORTGAGE OR GUARANTEE TITLE THERETO WITHIN ONE (1) YEAR FROM DATE HERETO.

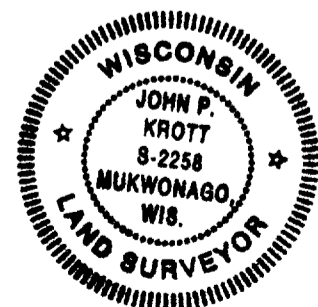
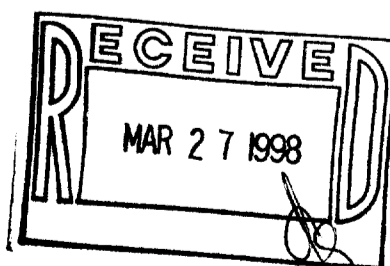

John P. Krott
JOHN P. KROTT, R.L.S. 2258

NOTE: THIS IS NOT A CERTIFIED COPY
UNLESS SEAL IS IN RED.

JOB NUMBER ZMA-00017 98022

ZMA-17
007-1747