

PLAT OF SURVEY  
-OF-

LOT 42, STURWOOD ADDITION, located in the Northeast 1/4 of the Northeast 1/4 and the Southeast 1/4 of the Northeast 1/4 and the Southwest 1/4 of the Northeast 1/4 of Section 35, Township 2 North, Range 17 East, Walworth County, Wisconsin.

Survey For: Ann Pheil

Survey Location: 330 Elmwood Avenue

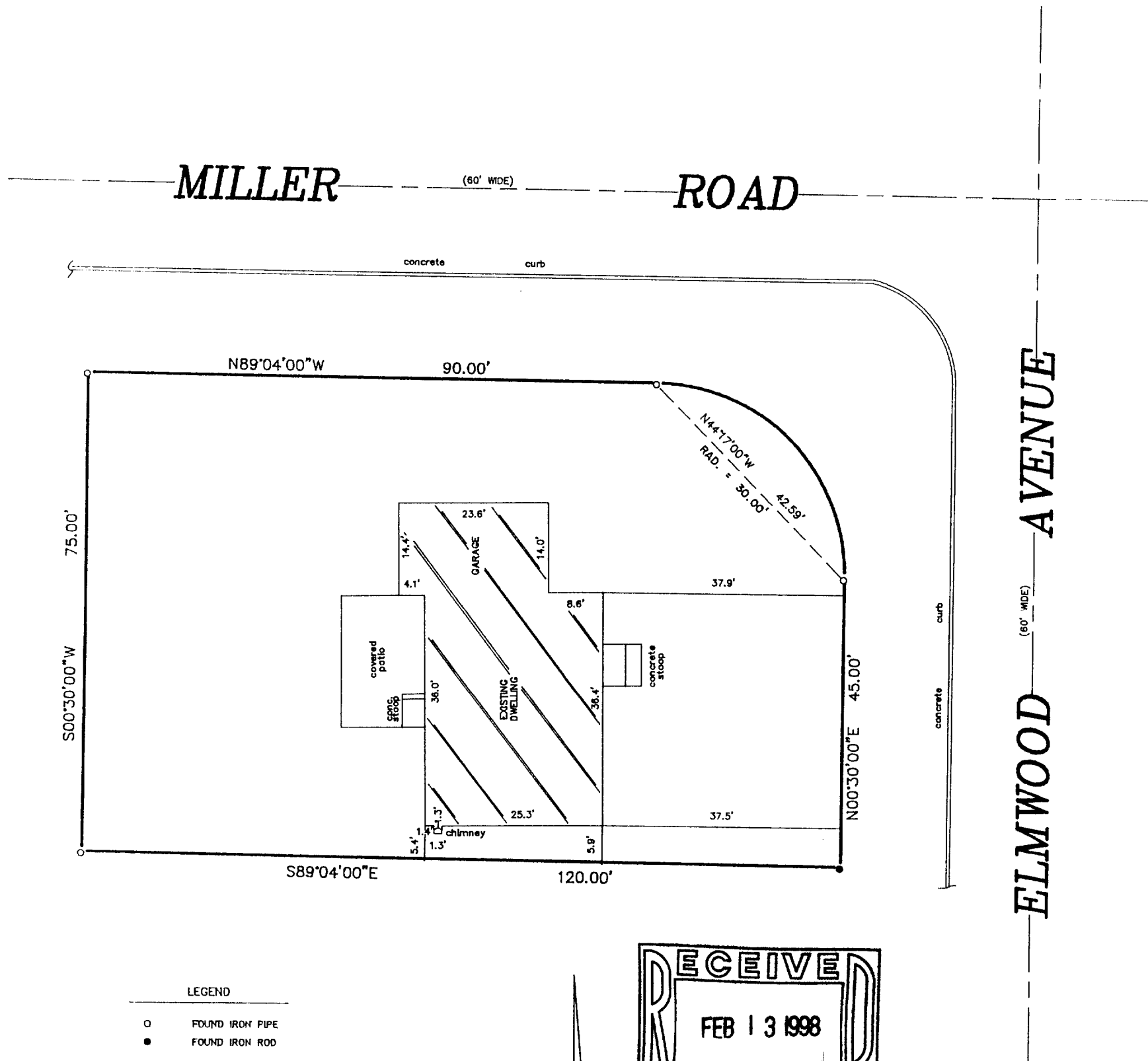

"I hereby certify that I have surveyed the above described property and that the above map is a correct representation thereof and shows the size and location of the property, its exterior boundaries, the location of all visible structures and dimensions of all principal buildings thereon, boundary fences, apparent easements, roadways and encroachments, if any."

"This survey is made for the use of the present owners of the property, and those who purchase, mortgage, or guarantee the title thereto within one year from date hereof."

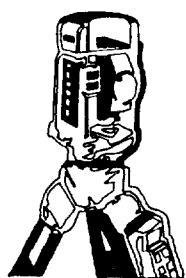

**B.W. SURVEYING**

LAND SURVEYS  
MAPPING AND PLANNING  
412 N. PINE STREET  
BURLINGTON, WI 53105  
(414)-767-0225

*Robert J. Wetzel*  
ROBERT J. WETZEL  
3-1778

4/25/97  
DATE

2976  
JOB NUMBER

2ST-41  
007-1746