

59-60

80°

80-173B

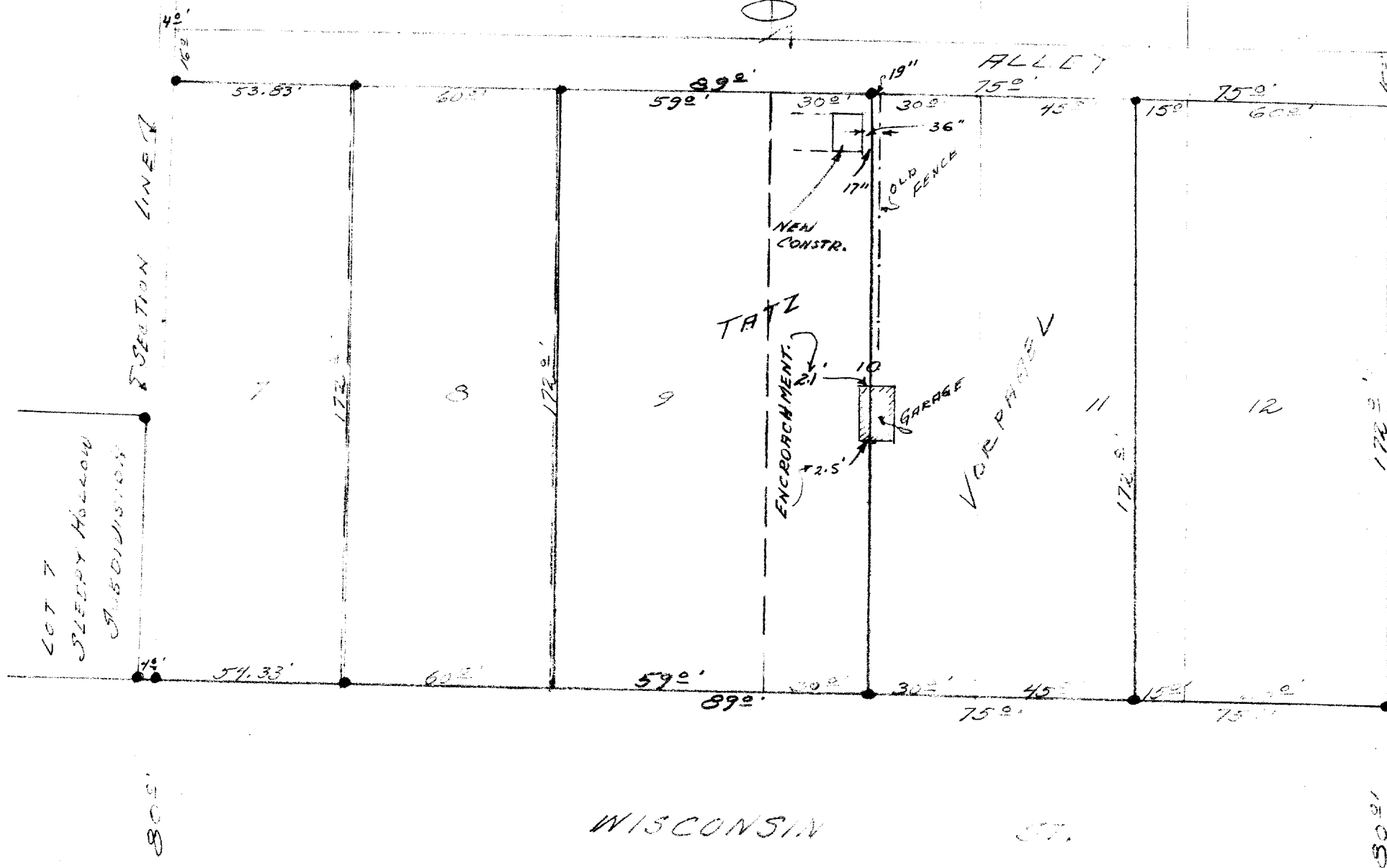

DESCRIPTION:

Lot 9 and the West 10.0 feet of Lot 10; Block 8 of the Original Plat of the City of Lake Geneva, Walworth County, Wisconsin.

CERTIFICATE:

I, hereby certify that I, have on this the 29th day of September, 1959, surveyed the above described property according to the official record on file in the office of the Recorder of Deeds in and for Walworth County, Wisconsin, and find that an encroachment as shown on the plat above, was found to exist.

SIGNED AND SEALED ON THIS THE 30TH DAY OF SEPTEMBER 1959.

James F. Biagi
James F. Biagi, Registered Surveyor.
Elkhorn, Wisconsin.

CP-55 + 56

7-173B