

# PLAT OF SURVEY

PATHFINDER SURVEYING  
FORMERLY KOLB LAND CONSULTING  
929 WILLIAMS ST. LAKE GENEVA, WI.  
(414) 248-3697

ORDERED BY : DENNIS ALTMAN  
C/O COLDWELL BANKER  
838 WEST MAIN STREET  
LAKE GENEVA, WI. 53147

DATE: 11-28-1997

LOT 7 OF DAVID O. MARSH'S SUBDIVISION OF BLOCK 7 OF THE ORIGINAL PLAT OF THE VILLAGE OF GENEVA (NOW CITY OF LAKE GENEVA ), WALWORTH COUNTY, WISCONSIN.

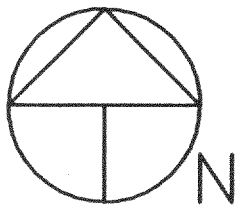
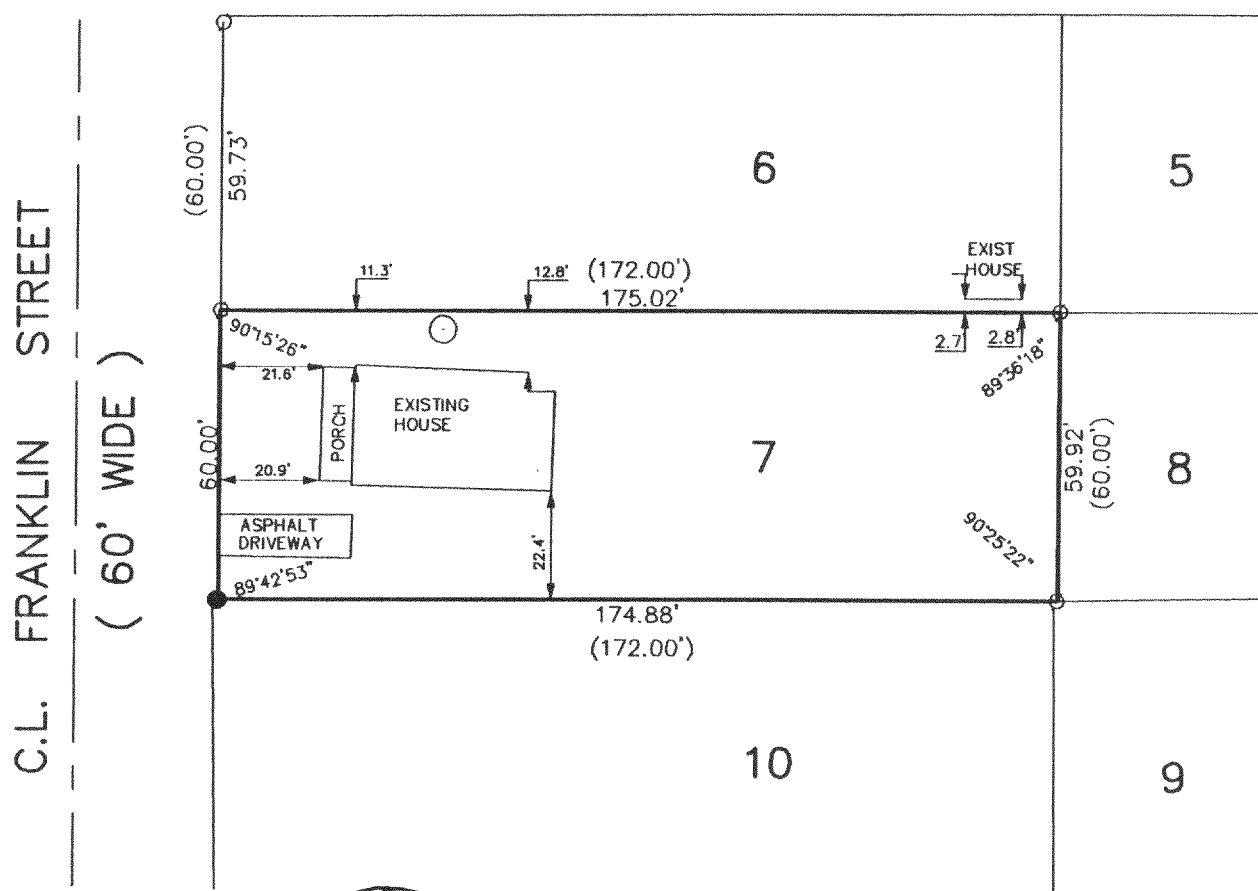

## LEGEND

- FOUND IRON PIPE
- FOUND IRON ROD
- ⊙ OLD SEPTIC MANHOLE
- (XXXX) RECORDED AS

SCALE 1" = 40'

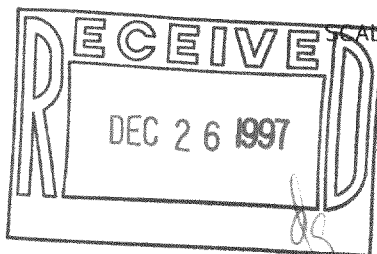

THE ABOVE MAP IS A TRUE REPRESENTATION THEREOF AND SHOWS THE SIZE AND LOCATION OF ALL THE PROPERTY, EXTERIOR BOUNDARIES, THE LOCATION OF ALL VISIBLE BOUNDARY FENCES, APPARENT EASEMENTS, ROADWAYS AND VISIBLE ENCROACHMENTS, IF ANY.

THIS SURVEY IS MADE FOR THE USE OF THE PRESENT OWNERS OF THE PROPERTY, AND ALSO THOSE WHO PURCHASE, MORTGAGE OR GUARANTEE TITLE THERETO WITHIN ONE (1) YEAR FROM DATE HERETO.

*John P. Krott*  
JOHN P. KROTT, R.L.S. 2258

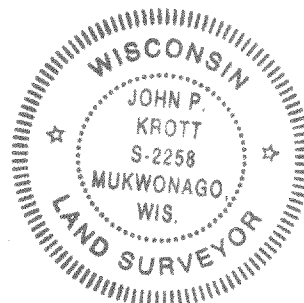

NOTE: THIS IS NOT A CERTIFIED COPY  
UNLESS SEAL IS IN RED.  
JOB NUMBER

ZMB-7

007-1738