

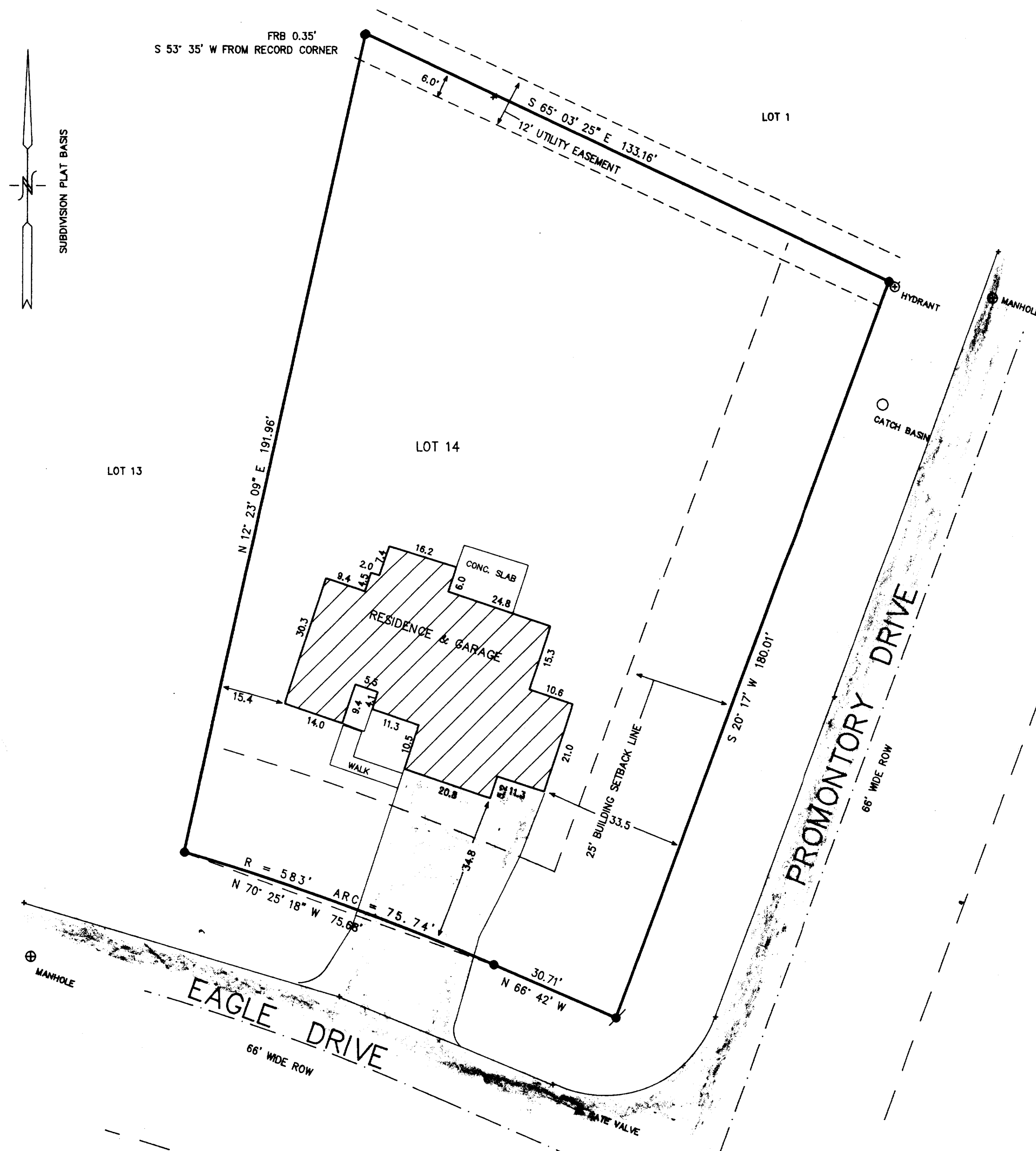

PLAT OF SURVEY

LOT 14 OF EDGEWOOD HILLS

LOCATED IN THE NE 1/4 & SE 1/4 OF SEC. 26
TOWN 2 NORTH, RANGE 17 EAST
CITY OF LAKE GENEVA, WALWORTH COUNTY, WI.



- = FOUND IRON REBAR STAKE
- = FOUND IRON PIPE STAKE
- = SET IRON REBAR STAKE
- = RECORDED AS

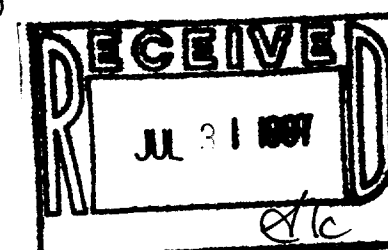
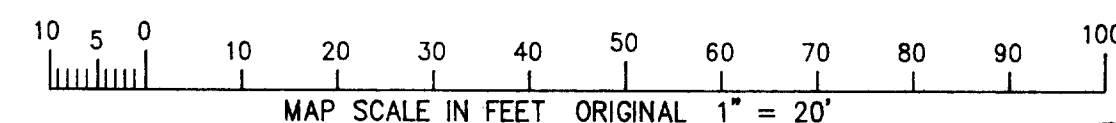

NOTE: COPIES OF THIS MAP TO WHICH THE FOLLOWING CERTIFICATE WILL APPLY ARE BLUE LINE PRINTS SHOWING SURVEYOR'S ORIGINAL SEAL AND SIGNATURE IN BLACK INK. COPIES BY ANY OTHER MEANS MAY HAVE ALTERATIONS WHICH DO NOT REPRESENT THE SURVEYOR'S WORK PRODUCT.

I HEREBY CERTIFY THAT THE ABOVE DESCRIBED PROPERTY HAS BEEN SURVEYED UNDER MY DIRECTION AND THAT THE ABOVE MAP IS A TRUE REPRESENTATION THEREOF AND SHOWS THE SIZE AND LOCATION OF THE PROPERTY AND ITS EXTERIOR BOUNDARIES. THIS SURVEY IS MADE FOR THE USE OF THE PRESENT OWNERS OF THE PROPERTY, AND ALSO THOSE WHO PURCHASE, MORTGAGE, OR GUARANTEE THE TITLE THERETO WITHIN ONE YEAR FROM THE DATE HEREOF.

DATED: 7-22-97

PETER S. GORDON R.L.S. 2101

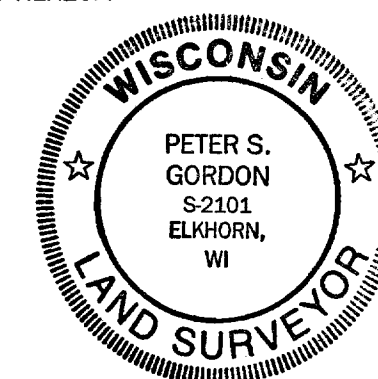

WORK ORDERED BY:
MIDWEST REAL ESTATE & CONST.
PO BOX 487
WILLIAMS BAY, WI. 53191

FARRIS, HANSEN & ASSOCIATES, INC.
Engineering, Architecture, Surveying
7 Ridgway Court P.O. Box 437
ELKHORN, WISCONSIN 53121
Office: (414) 723-2098
Fax: (414) 723-5886

REVISIONS

PROJECT NO.
4512
DATE
07-22-97
SHEET NO.
1 OF 1

2EH-14
07-1731