

PLAT OF SURVEY

PATHFINDER SURVEYING
FORMERLY KOLB LAND CONSULTING
N9135 ASH STREET MUKWONAGO WI.
(414) 870-1894

ORDERED BY:

MARY LYNN KROHN
951 S. LAKE SHORE DR. NO. 4
LAKE GENEVA, WI 53147

DATE:

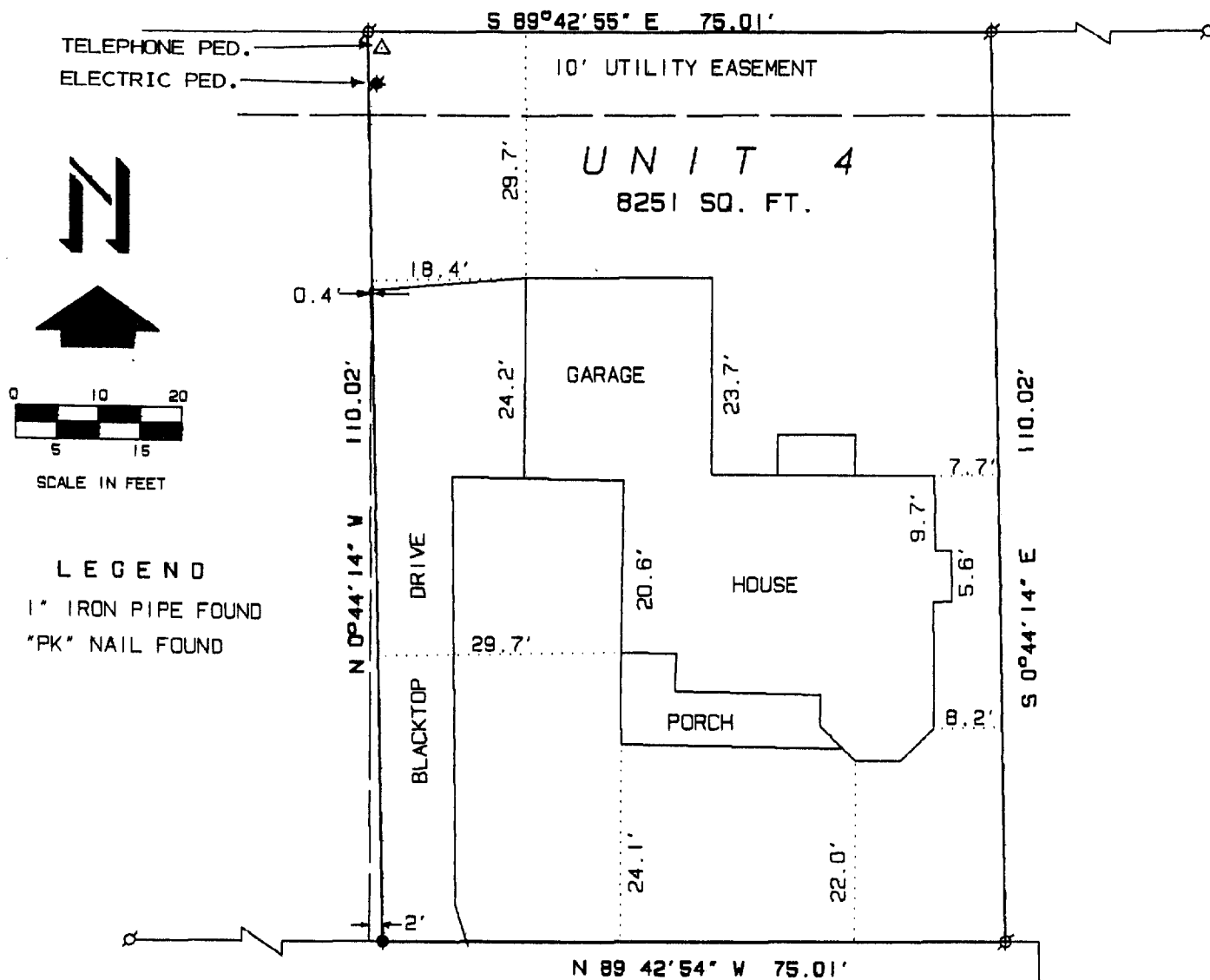

COMMON AREA ROADWAY AND UTILITY EASEMENT
24 FEET WIDE

PLAT OF SURVEY OF:

UNIT 4, VICTORIAN SQUARE, A CONDOMINIUM LOCATED IN THE NORTHWEST 1/4 OF
THE NORTHEAST 1/4 OF SECTION 1, T 1 N, R 17 E, CITY OF LAKE GENEVA,
WALWORTH COUNTY, WISCONSIN.

THE ABOVE MAP IS A TRUE REPRESENTATION THEREOF AND
SHOWS THE SIZE AND LOCATION OF ALL THE PROPERTY,
EXTERIOR BOUNDARIES, THE LOCATION OF ALL VISIBLE
BOUNDARY FENCES, APPARENT EASEMENTS, ROADWAYS
AND VISIBLE ENCROACHMENTS, IF ANY

THIS SURVEY IS MADE FOR THE USE OF THE PRESENT
OWNERS OF THE PROPERTY, AND ALSO THOSE WHO
PURCHASE, MORTGAGE OR GUARANTEE TITLE THERETO
WITHIN ONE (1) YEAR FROM DATE HERETO.

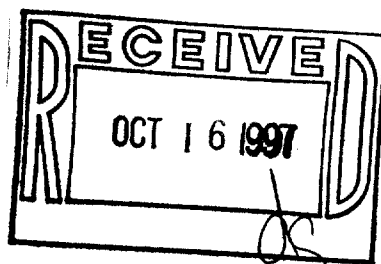

John P. Krott
JOHN P. KROTT, R.L.S. 2258

97083--LG/ZVS-4

NOTE: THIS IS NOT A CERTIFIED COPY
UNLESS SEAL IS IN RED.
JOB NUMBER

ZUS-4
007-1730