

PLAT OF SURVEY

PATHFINDER SURVEYING
FORMERLY KOLB LAND CONSULTING
N9135 ASH STREET MUKWONAGO WI.
(414) 870-1894

ORDERED BY:

JULY 22, 1997

LYLE GILE
2660. SUNSET BOULEVARD
LAKE GENEVA WI 53147

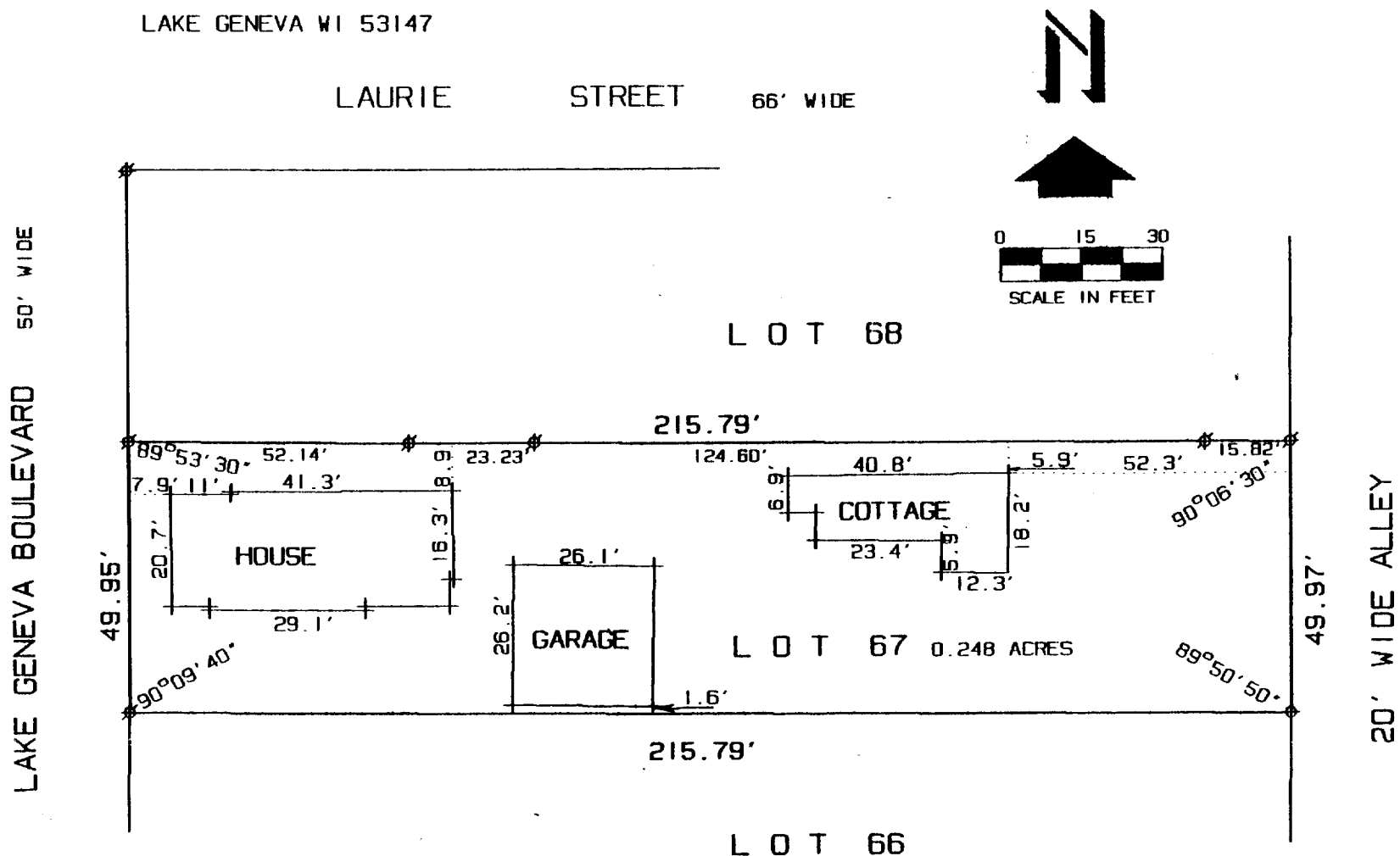

PLAT OF SURVEY OF:

LOT 67, BOULEVARD SUBDIVISION, A SUBDIVISION LOCATED IN THE NORTHEAST 1/4 OF SECTION 1,
T 1 N, R 17 E, CITY OF LAKE GENEVA, WALWORTH COUNTY, WISCONSIN.

LEGEND

- σ - IRON PIPE FOUND
- o - 1"X24" IRON PIPE SET

THE ABOVE MAP IS A TRUE REPRESENTATION THEREOF AND
SHOWS THE SIZE AND LOCATION OF ALL THE PROPERTY,
EXTERIOR BOUNDARIES, THE LOCATION OF ALL VISIBLE
BOUNDARY FENCES, APPARENT EASEMENTS, ROADWAYS
AND VISIBLE ENCROACHMENTS, IF ANY

THIS SURVEY IS MADE FOR THE USE OF THE PRESENT
OWNERS OF THE PROPERTY, AND ALSO THOSE WHO
PURCHASE, MORTGAGE OR GUARANTEE TITLE THERETO
WITHIN ONE (1) YEAR FROM DATE HERETO.

John P. Krott
JOHN P. KROTT, R.L.S. 2258

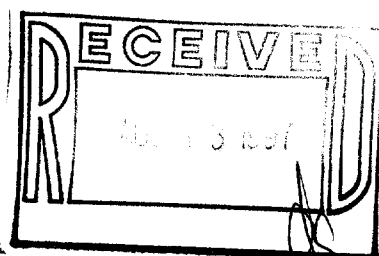

NOTE: THIS IS NOT A CERTIFIED COPY
SEAL IS IN RED.
JOB NUMBER

ZBL-38
007-1723