

# WALWORTH COUNTY SURVEYING & MAPPING

P. O. BOX 1115  
LAKE GENEVA, WISCONSIN  
414-248-0505

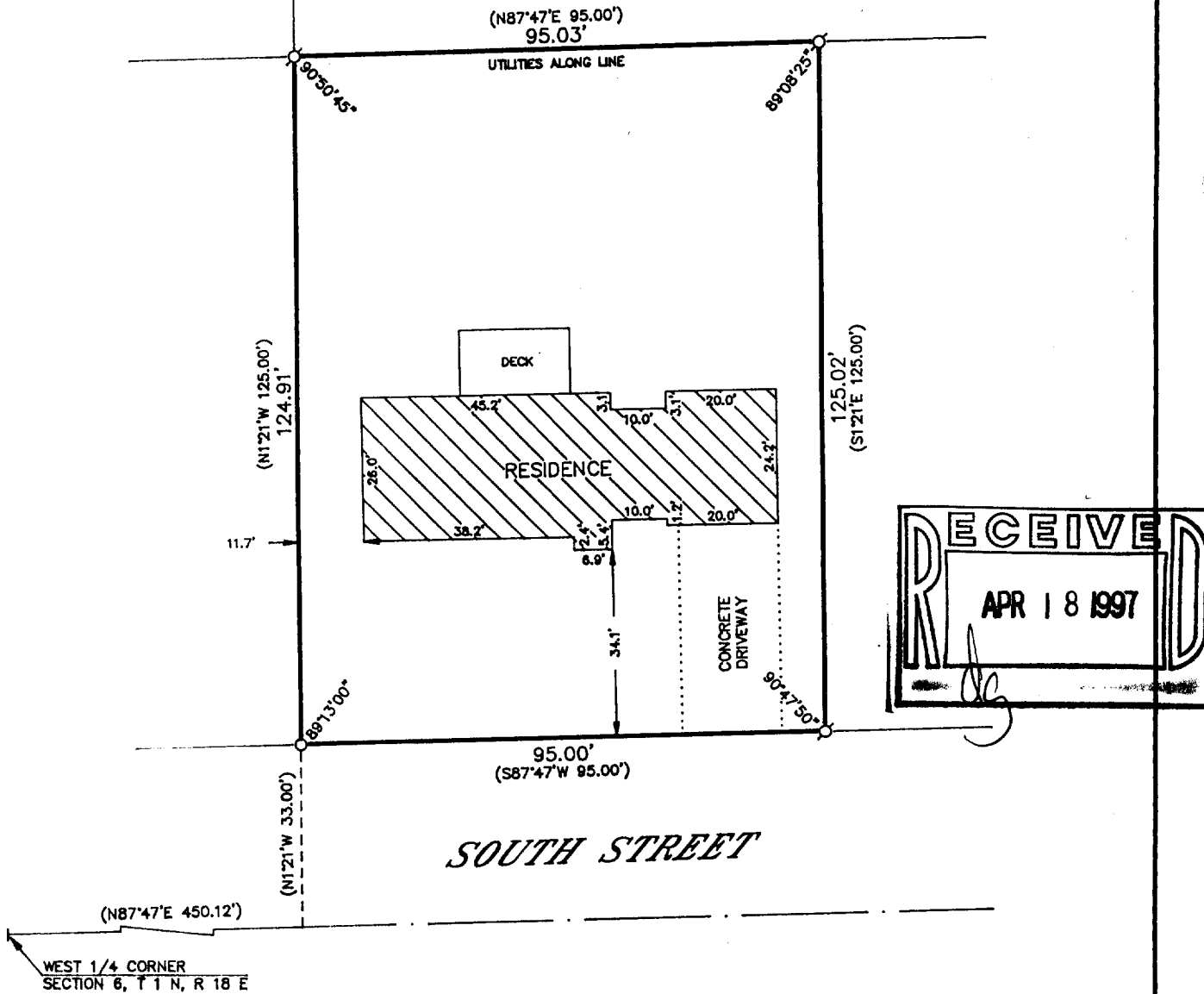

## PLAT OF SURVEY OF

ALL THAT PART OF THE NW 1/4 OF SECTION 6, T 1 N, R 18 E, IN THE CITY OF LAKE GENEVA, WALWORTH COUNTY, WISCONSIN, BOUNDED AND DESCRIBED AS FOLLOWS: COMMENCING AT THE WEST 1/4 CORNER OF SECTION 6; THENCE N87°47'E 450.12 FEET; THENCE N1°21'W 33.00 FEET TO THE PLACE OF BEGINNING; THENCE CONTINUE N1°21'W 125.00 FEET; THENCE N87°47'E 95.00 FEET; THENCE S1°21'E 125.00 FEET; THENCE S87°47'W 95.00 FEET TO THE PLACE OF BEGINNING.

ORDERED BY: ERA ACTION REALTY  
200 NORTH LAKE AVENUE  
TWIN LAKES, WISCONSIN  
53181

I HEREBY CERTIFY THAT I HAVE SURVEYED THE ABOVE DESCRIBED PROPERTY AND THAT THE ABOVE MAP IS A TRUE REPRESENTATION THEREOF AND SHOWS THE SIZE AND LOCATION OF THE PROPERTY, ITS EXTERIOR BOUNDARIES, THE LOCATION OF ALL VISIBLE STRUCTURES AND DIMENSIONS OF ALL PRINCIPAL BUILDINGS THEREON, BOUNDARY FENCES, APPARENT EASEMENTS, ROADWAYS AND VISIBLE ENCROACHMENTS, IF ANY, TO THE BEST OF MY KNOWLEDGE AND BELIEF.

THIS SURVEY IS MADE FOR THE USE OF THE PRESENT OWNERS OF THE PROPERTY AND ALSO THOSE WHO PURCHASE, MORTGAGE OR GUARANTEE THE TITLE THERETO WITHIN ONE (1) YEAR FROM DATE HEREOF.

*Robert M. Baerenwald*  
ROBERT M. BAERENWALD  
WISCONSIN REGISTERED LAND SURVEYOR, S-1508

*Dec. 27, 1996*  
DATE DEC 27 1996  
JOB NO. 5308

NOTE: THIS IS NOT A CERTIFIED COPY UNLESS SEALED.

