

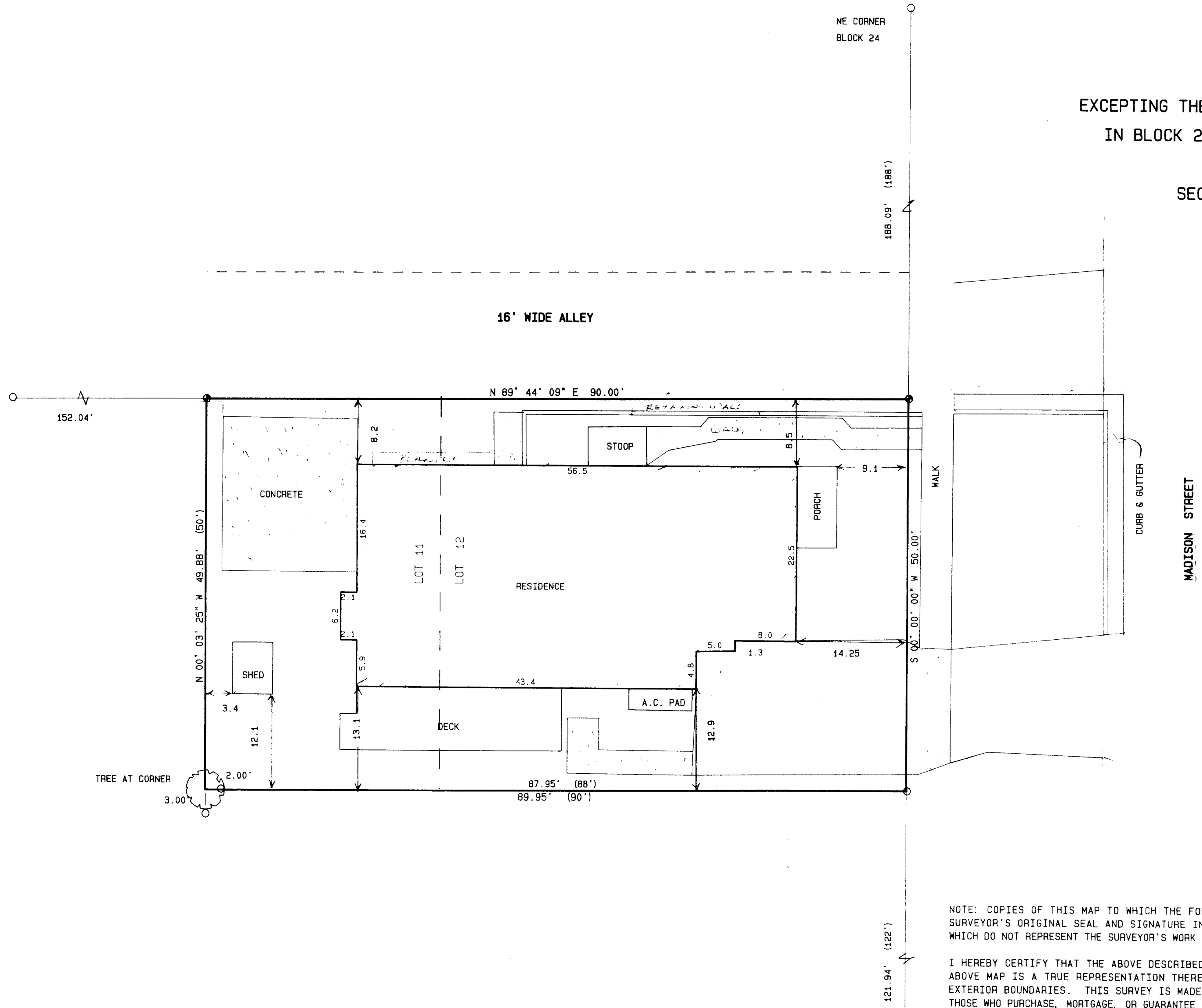

PLAT OF SURVEY
LOT 12 & THE EAST 1/2 OF LOT 11
EXCEPTING THEREFROM THE SOUTH 122 FEET OF SAID LOTS
IN BLOCK 24 OF THE ORIGINAL PLAT OF THE VILLAGE
NOW CITY OF LAKE GENEVA
SECTION 36, TOWN 2 NORTH, RANGE 17 EAST
WALWORTH COUNTY, WISCONSIN



○ = FOUND IRON PIPE STAKE
+ = SET PK NAIL IN PAVEMENT
--- = RECORDED AS

NOTE: COPIES OF THIS MAP TO WHICH THE FOLLOWING CERTIFICATE WILL APPLY ARE BLUE LINE PRINTS SHOWING SURVEYOR'S ORIGINAL SEAL AND SIGNATURE IN BLACK INK. COPIES BY ANY OTHER MEANS MAY HAVE ALTERATIONS WHICH DO NOT REPRESENT THE SURVEYOR'S WORK PRODUCT.

I HEREBY CERTIFY THAT THE ABOVE DESCRIBED PROPERTY HAS BEEN SURVEYED UNDER MY DIRECTION AND THAT THE ABOVE MAP IS A TRUE REPRESENTATION THEREOF AND SHOWS THE SIZE AND LOCATION OF THE PROPERTY AND ITS EXTERIOR BOUNDARIES. THIS SURVEY IS MADE FOR THE USE OF THE PRESENT OWNERS OF THE PROPERTY, AND ALSO THOSE WHO PURCHASE, MORTGAGE, OR GUARANTEE THE TITLE THERETO WITHIN ONE YEAR FROM THE DATE HEREOF.

DATED: 6-04-96

Peter S. Gordon
PETER S. GORDON R.L.S. 2101

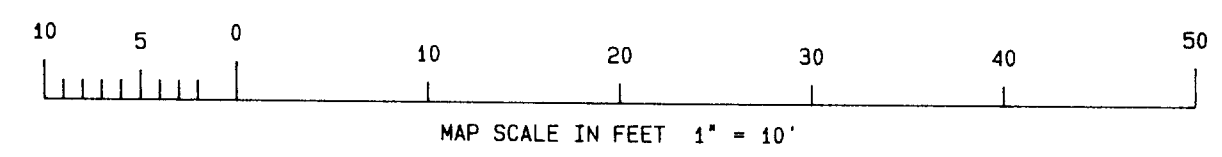
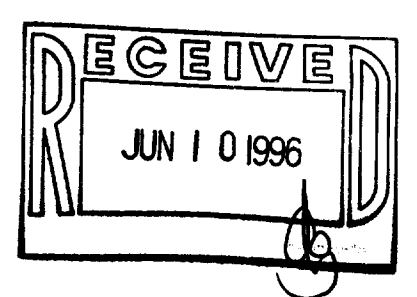
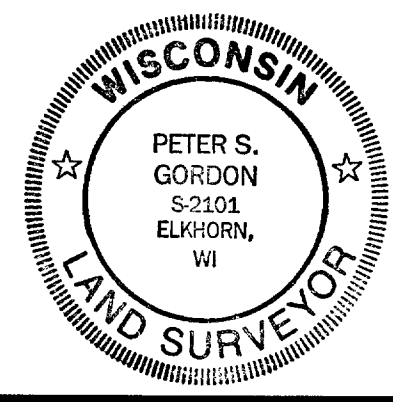

WORK ORDERED BY: DENNIS KULAK
KLLM ARCHITECTS, INC.
770 N. HALSTED DRIVE, SUITE 303
CHICAGO, IL 60622

FARRIS, HANSEN & ASSOCIATES, INC.
Engineering, Architecture, Surveying
7 Ridgeway Court P.O. Box 437
ELKHORN, WISCONSIN 53121
Office: (414) 723-2098
Fax: (414) 723-5886

REVISIONS	
PROJECT NO.	4553
DATE	06/04/96
SHEET NO.	1 OF 1

ZOP-232
007-1661