

PLAT OF SURVEY  
OF

LOT 2, BLOCK 6, OF GENEVA LAKE CRAWFORD MFG. CO.'s ADDITION TO THE VILLAGE OF LAKE GENEVA, ( NOW CITY OF LAKE GENEVA )  
LOCATED IN SECTION 25, T. 2 N., R. 17 E. CITY OF LAKE GENEVA, WALWORTH COUNTY, WISCONSIN.

FOR: RE/MAX GENEVA REALTY

SCALE 1" = 20'

σ = IRON PIPE FOUND.

⌵ = MASONRY NAIL SET.

+ = CROSS CHISELED IN CONCRETE

I have surveyed the above-described property, and the map hereon is a true representation thereof and shows the size and location of the property, its exterior boundaries, the location and dimensions of all visible structures thereon, fences, apparent easements and roadways and visible encroachments, if any.

This survey is made for the exclusive use of the present owners of the property, and also those who purchase, mortgage, or guarantee the title thereto, within one year from date hereof.

Dated at Burlington, this 28th day,  
of MAY, 1996

John F. Degen  
John F. Degen, Land Surveyor #242  
589 N. Pine St. Burlington, WI 53105

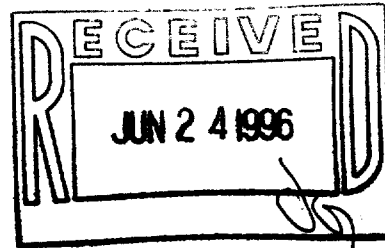

S.T.H. 120

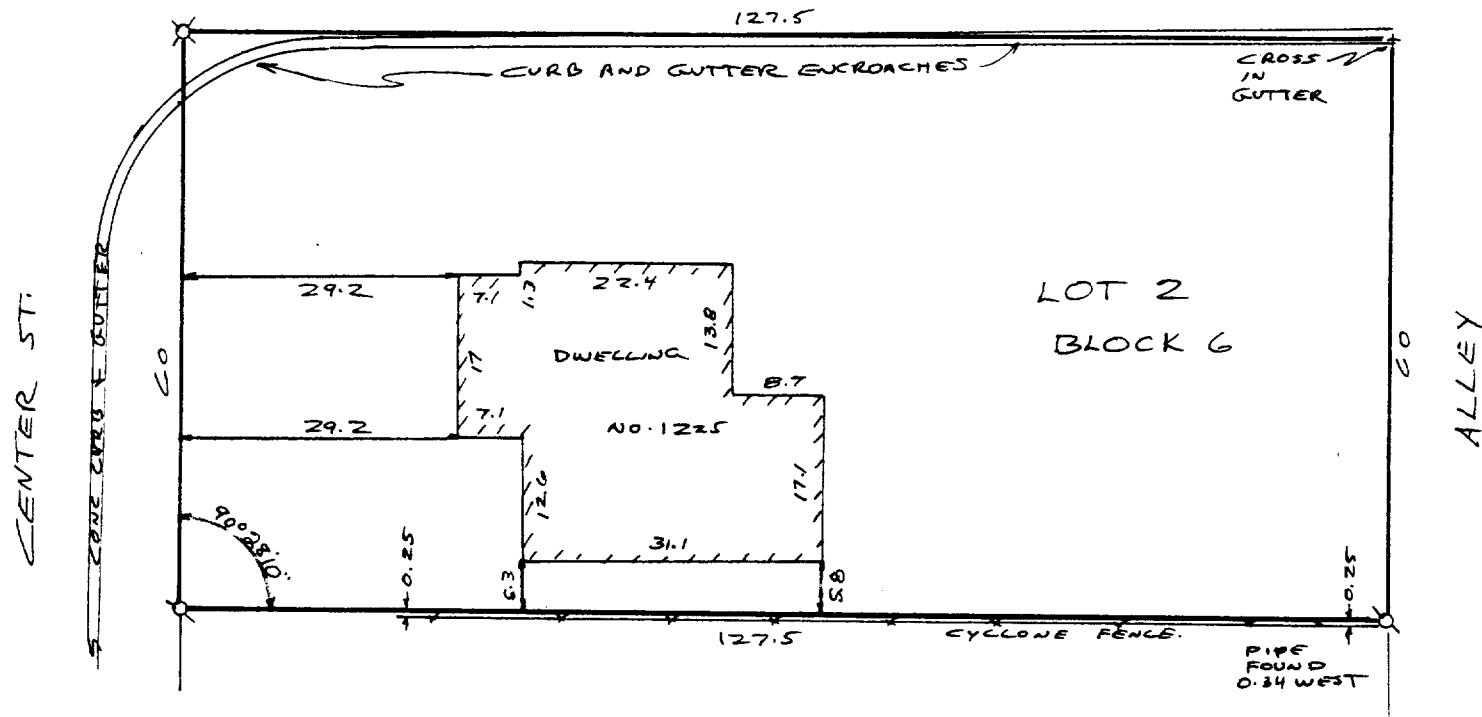

19-A-1 #15  
007-1659  
ZCC-12