

AMBIT LAND SURVEYING
P. O. Box 42
Bassett, WI. 53101

PLAT OF SURVEY OF

PHONE 414-537-4874
FAX 414-537-4221

Lot 132 of COLUMBIAN SUBDIVISION, being a subdivision of part of the Southeast Quarter of Section 26 and the Southwest Quarter of Section 25, all in Township 2 North, Range 17 East of the 4th Principal Meridian, City of Lake Geneva, Walworth County, Wisconsin.

WARREN STREET

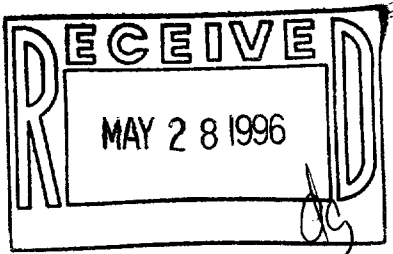
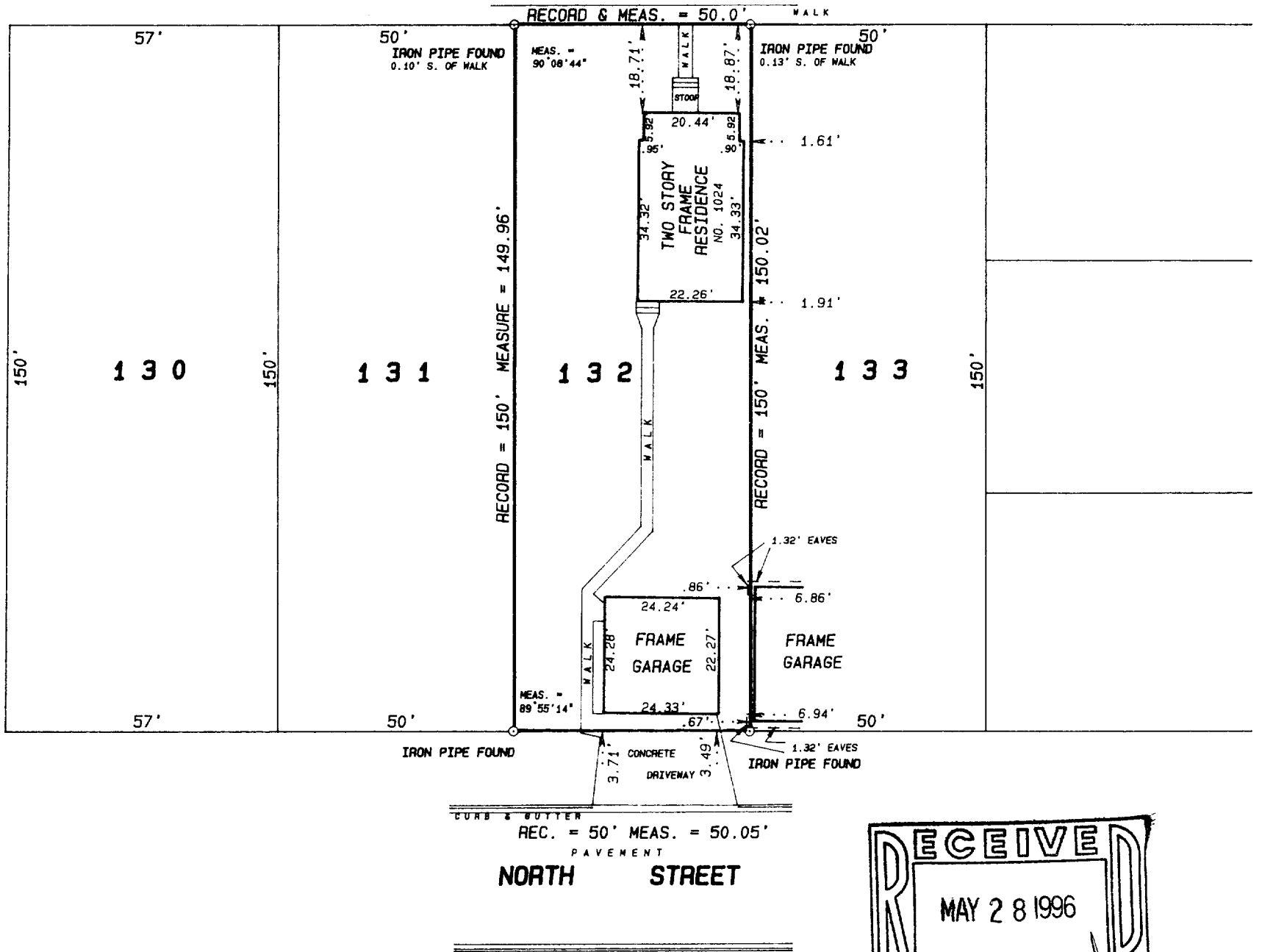

SCALE 1 inch = 30 feet
ORDERED BY M. Mathison / REMAX Geneva Realty
JOB NO. 95357

I hereby certify that I have surveyed the above described property and the above plat is a true representation thereof and shows the size and location of the property, its exterior boundaries, the location and dimensions of all visible structures thereon, boundary fences, apparent easements and roadways and visible encroachments, if any.

This survey is made for the exclusive use of the present owners of the property, and also those who purchase, mortgage, or guarantee the title thereto within one year from the date hereof.

Dated at Bassett, Wisconsin this _____ day of _____ 1995.

Mark A. Bolender
Wisconsin Registered Land Surveyor S - 1784

ZCL-100
007-1653