

PLAT OF SURVEY

OF

Lot 65 of BOULEVARD SUBDIVISION, being a subdivision of part of the Northeast Quarter of Section 1, Township 1 North, Range 17 East of the 4th Principal Meridian and part of the Southeast Quarter of Section 36, Township 2 North, Range 17 East of the 4th Principal, City of Lake Geneva, Walworth County, Wisconsin.

LAURIE STREET

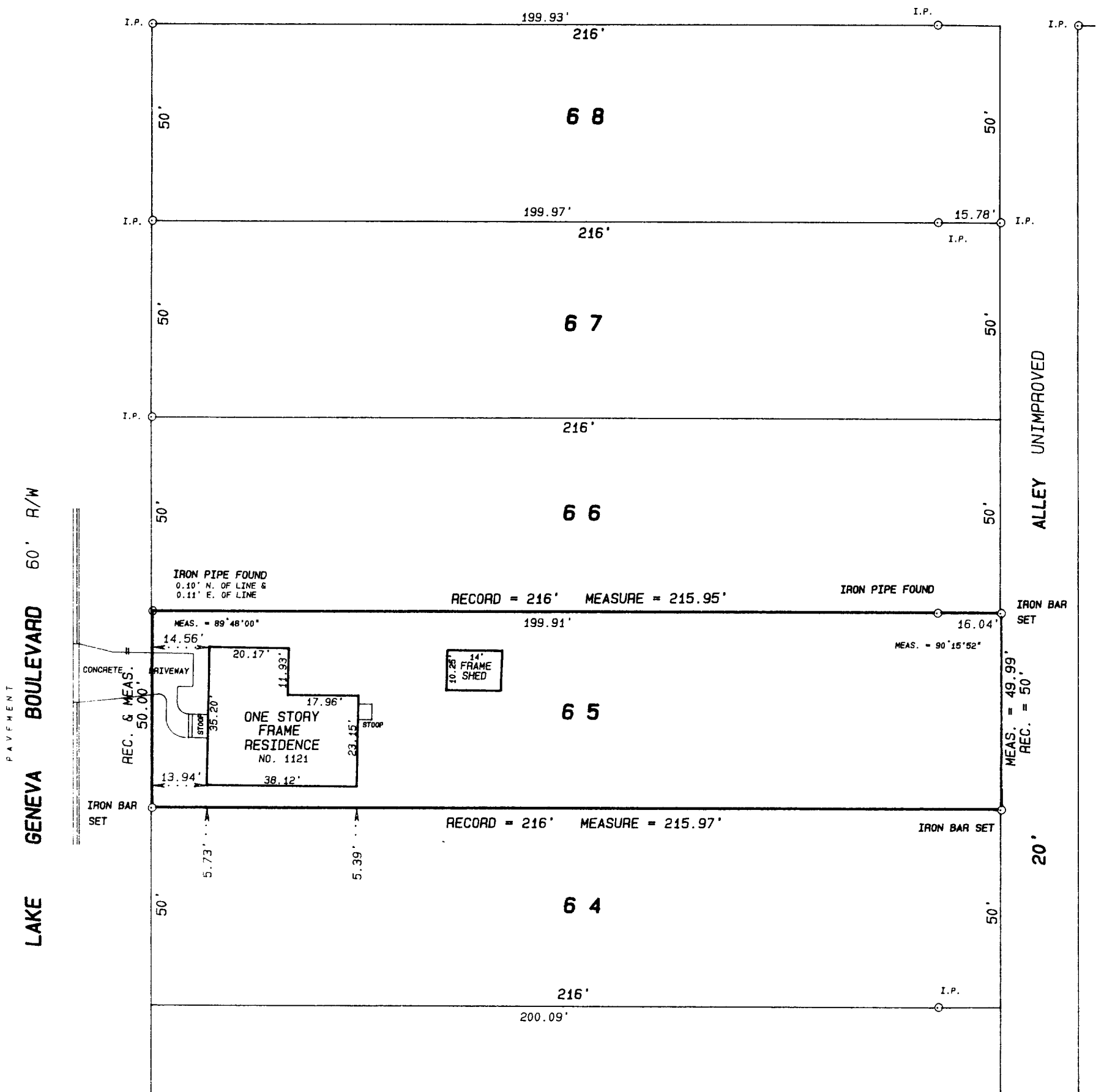

I hereby certify that I have surveyed the above described property and the above plat is a true representation thereof and shows the size and location of the property, its exterior boundaries, the location and dimensions of all visible structures thereon, boundary fences, apparent easements and roadways and visible encroachments, if any.

This survey is made for the exclusive use of the present owners of the property, and also those who purchase, mortgage, or guarantee the title thereto within one year from the date hereof.

Dated at Bassett, Wisconsin this _____ day of _____ 1995.

Mark A. Bolender
Wisconsin Registered Land Surveyor S - 1784

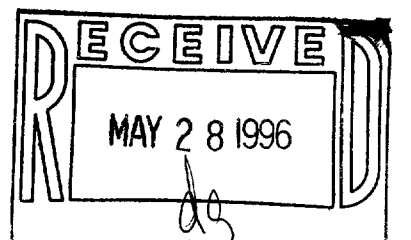

ZBL-36A
007-1652