



AMERICAN SURVEYING COMPANY, INC.

LAND SURVEYORS

11931 Hwy. "K"
FRANKSVILLE, WISCONSIN
TEL. NO. (414) 835-4774

PLAT OF SURVEY

PREPARED FOR: BADGER HOMES

DESCRIPTION: LOT 9, GENEVA WOODS, LOCATED IN THE NORTHEAST 1/4 OF THE NORTHEAST 1/4 AND THE NORTHEAST 1/4 OF THE NORTHEAST 1/4 OF SECTION 1, TOWN 1 NORTH, RANGE 17 EAST, CITY OF LAKE GENEVA, WALWORTH COUNTY, WISCONSIN.

OWNER: Hittiger

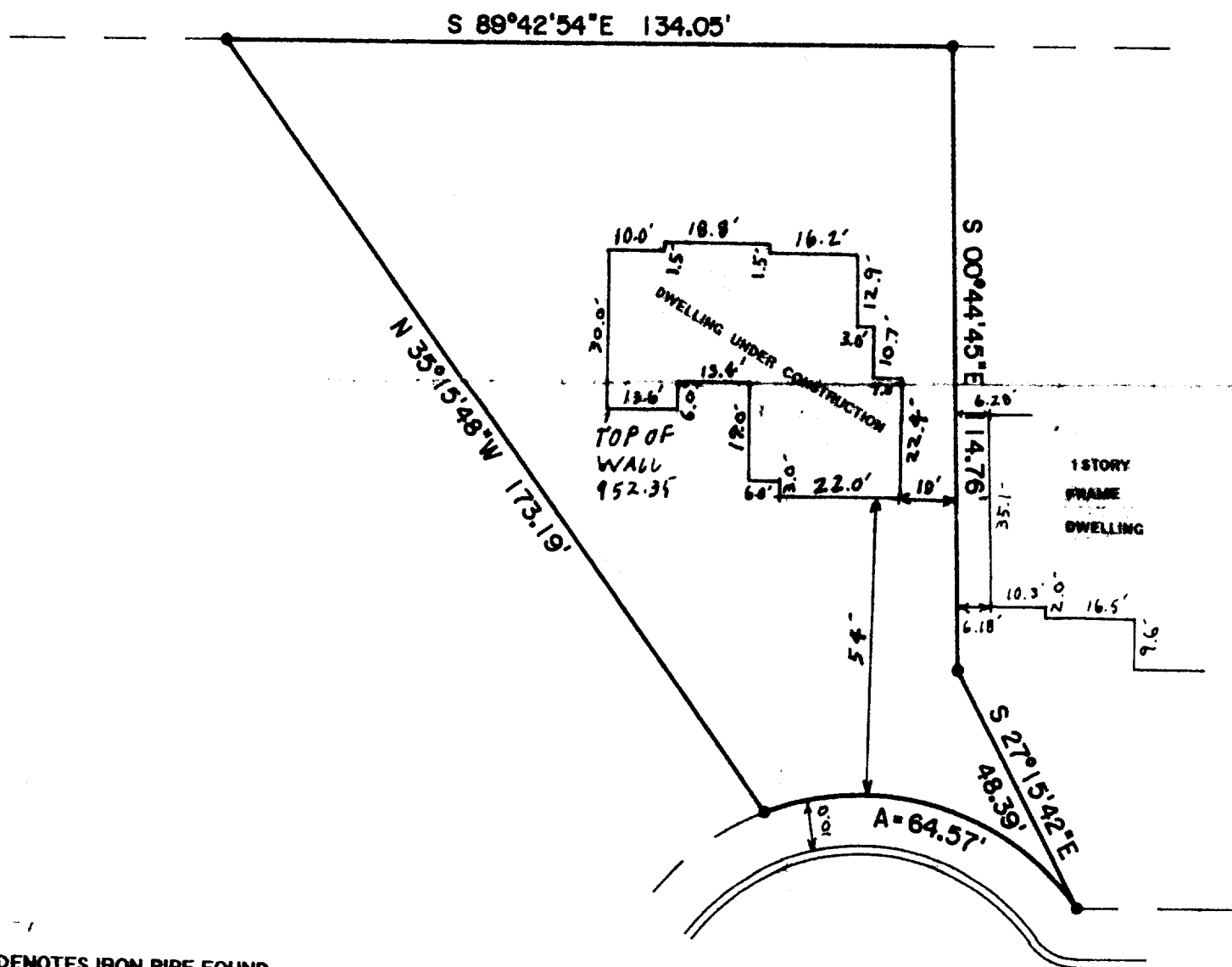

SCALE: 1" = 30'

- DENOTES IRON PIPE FOUND
- DENOTES IRON REBAR SET

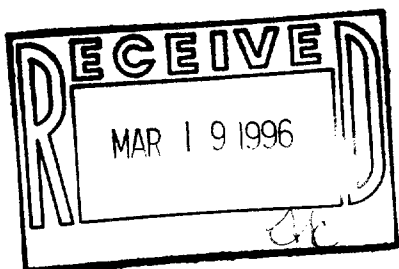

○ SAN MH
R2M 949.62
INV. 941.91

OAKWOOD LANE

STATE OF WISCONSIN
COUNTY OF RACINE

I hereby certify that I have surveyed the above described property and the above map is a true representation thereof and shows the size and location of the property, its exterior boundaries, the location of all visible structures and dimensions of all principle buildings thereon, boundary fences, apparent easements, roadways and visible encroachments, if any.

This survey is made for the present owners of the property, and also those who purchase, mortgage, or guarantee the title thereto within one (1) year from the date thereof.

Dated at NORTH CAPE, this 22nd day of AUGUST, 19 95 Recertified DEC. 19th, 1995

Registered Land Surveyor

JOB NO. 95.066

ZGW-9

007-1637