

PLAT OF SURVEY

LOCATION: Edgewood Drive, Lake Geneva, Wisconsin

LEGAL DESCRIPTION: Outlot 3 in EDGEWOOD HILLS, a subdivision located in the Southwest 1/4 and the Southeast 1/4 of the Northeast 1/4 and the Northeast 1/4 and the Northwest 1/4 of the Southeast 1/4 of Section 26, Town 2 North, Range 17 East, Town of Geneva and City of Lake Geneva, Walworth County, Wisconsin.

February 27, 1996

Survey No. 2461-B

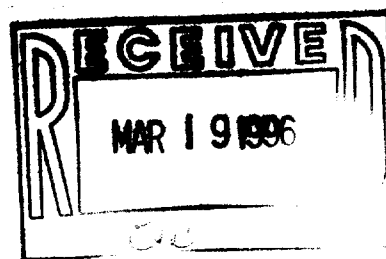
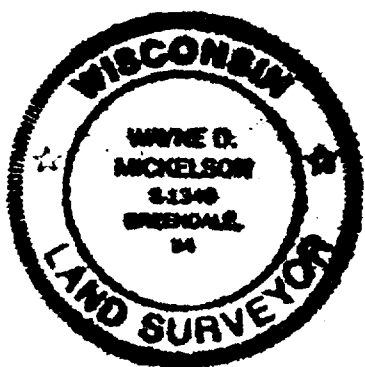
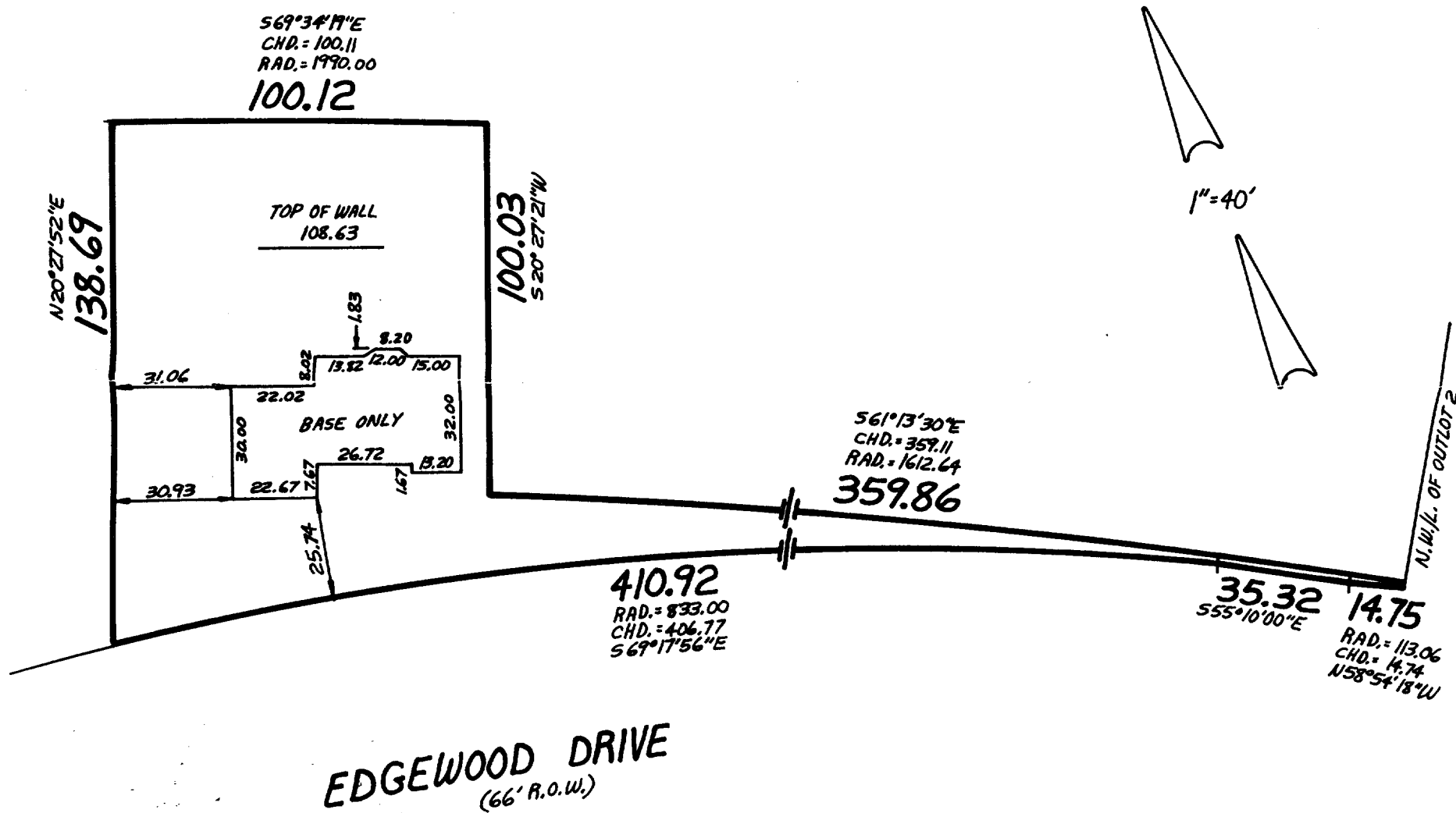

METROPOLITAN ENTERPRISES, INC.

REGISTERED LAND SURVEYORS

9415 W. FOREST HOME AVE., SUITE 202, HALES CORNERS, WI 53130

PH. 529-5380 FAX 529-9787

I HEREBY CERTIFY THAT I HAVE SURVEYED THE ABOVE DESCRIBED PROPERTY AND THAT THE ABOVE MAP IS A TRUE REPRESENTATION THEREOF AND SHOWS THE SIZE AND LOCATION OF THE PROPERTY, ITS EXTERIOR BOUNDARIES, THE LOCATION OF ALL VISIBLE STRUCTURES AND DIMENSIONS OF ALL PRINCIPAL BUILDINGS THEREON, BOUNDARY FENCES, APPARENT EASEMENTS AND ROADWAYS AND VISIBLE ENCROACHMENTS, IF ANY.

THIS SURVEY IS MADE FOR THE EXCLUSIVE USE OF THE PRESENT OWNERS OF THE PROPERTY, AND AS TO THOSE WHO PURCHASE, MORTGAGE, OR GUARANTEE THE TITLE THERETO WITHIN ONE (1) YEAR FROM DATE HEREOF.

SIGNED Wayne D. Mickelson

Wayne D. Mickelson
Registered Land Surveyor S-1348

ZEH-52

007-1636