

PLAN OF SURVEY OF

PARCEL A

A parcel of land located in the West 1/2 of the North-west 1/4 of Section 6, T 1 N, R 18 E, City of Lake Geneva, Walworth County, Wisconsin and described as follows; to-wit: Commencing at the West 1/4 corner of said Section 6; thence N 1°30' W 33.00 feet along the West line of said Section 6, to the North line of South Street; thence N 87°47' E 11.27 feet along the North line of South Street to the place of beginning; thence N 1°21' W 121.19 feet; thence N 87°47' E 90.00 feet; thence S 1°21' E 121.19 feet to the North line of South Street; thence S 87°47' W 90.00 feet to the place of beginning.

PARCEL B

A parcel of land located in the West 1/2 of the North-west 1/4 of Section 6, T 1 N, R 18 E, City of Lake Geneva, Walworth County, Wisconsin and described as follows; to-wit: Commencing at the West 1/4 corner of said Section 6; thence N 1°30' W 33.00 feet along the West line of said Section 6, to the North line of South Street; thence N 87°47' E 101.27 feet, along the North line of South Street to the place of beginning; thence N 1°21' W 121.19 feet; thence N 87°47' E 93.30 feet; thence S 1°21' E 121.19 feet to the North line of South Street; thence S 87°47' W 93.30 feet to the place of beginning.

PARCEL C

A parcel of land located in the West 1/2 of the North-west 1/4 of Section 6, T 1 N, R 18 E, City of Lake Geneva, Walworth County, Wisconsin and described as follows; to-wit: Commencing at the West 1/4 corner of said Section 6; thence N 1°30' W 33.00 feet along the West line of said Section 6, to the North line of South Street; thence N 87°47' E 194.57 feet, along the North line of South Street to the place of beginning; thence N 1°21' W 121.19 feet; thence N 87°47' E 100.00 feet; thence S 1°21' E 121.19 feet to the North line of South Street; thence S 87°47' W 100.00 feet to the place of beginning.

Harold H. Kolb

Harold H. Kolb, Wisconsin Surveyor, S-187
DATE: March 3, 1964

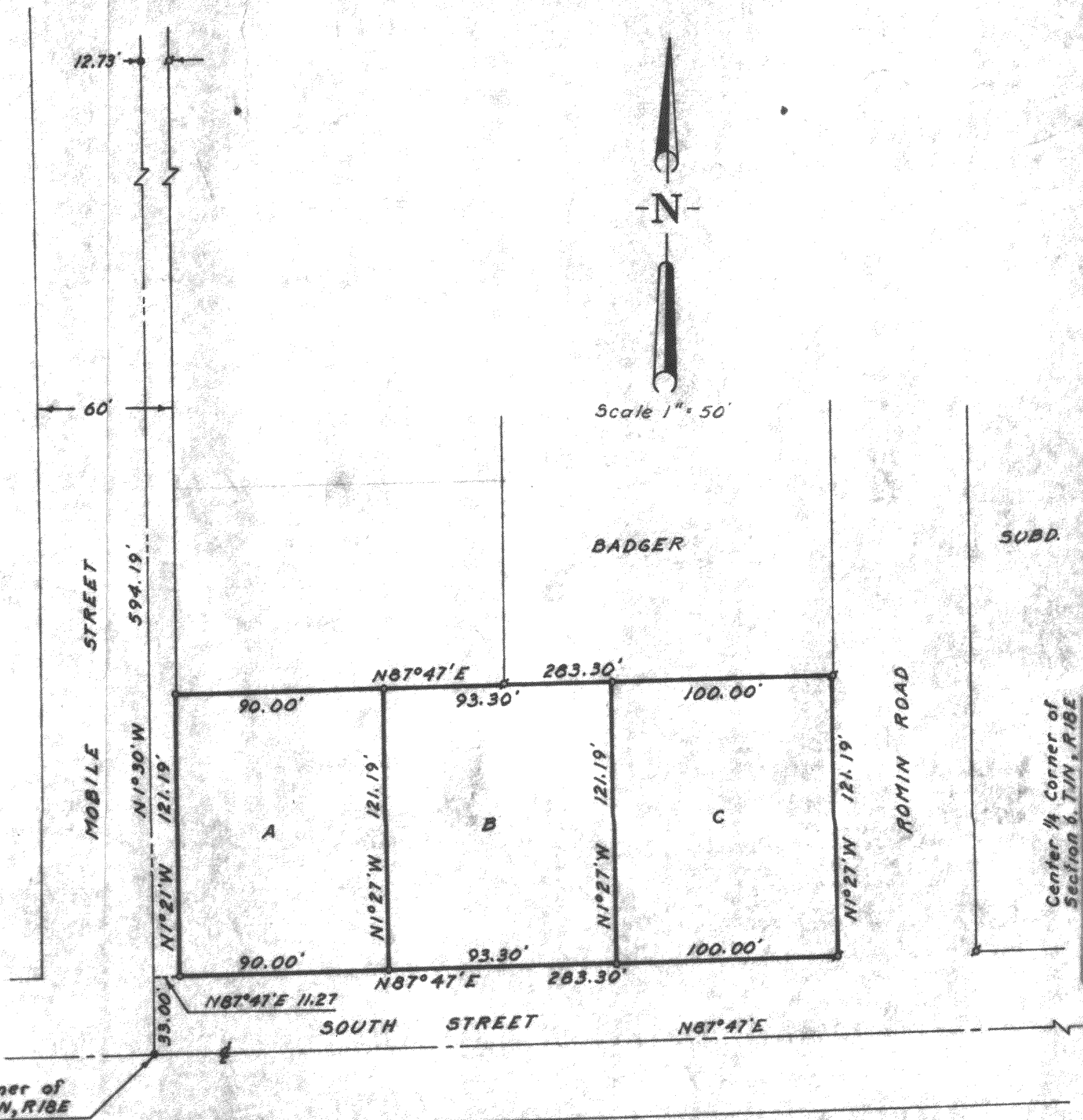

West 1/4 Corner of
Section 6, T1N, R18E

- - Concrete Monument Found
- - Iron Pipe Found
- - Iron Pipe Placed

UP-132, UP-132A + UP-132B

7-163