

PREPARED FOR :

COLDWELL BANKERS PRIMUS
c/o LINDA TRESTER
226 BROAD STREET
LAKE GENEVA WI
53147

PLAT OF SURVEY

- OF -

LOT 12, BLOCK 25, ORIGINAL PLAT OF THE CITY
OF LAKE GENEVA, WALWORTH COUNTY WISCONSIN.
EXCEPT THE SOUTH 89.67 FEET THEREOF.

J.K. SURVEYING INC.
N3705 WILLOWBEND LANE
LAKE GENEVA, WI, 53147
262-248-3697

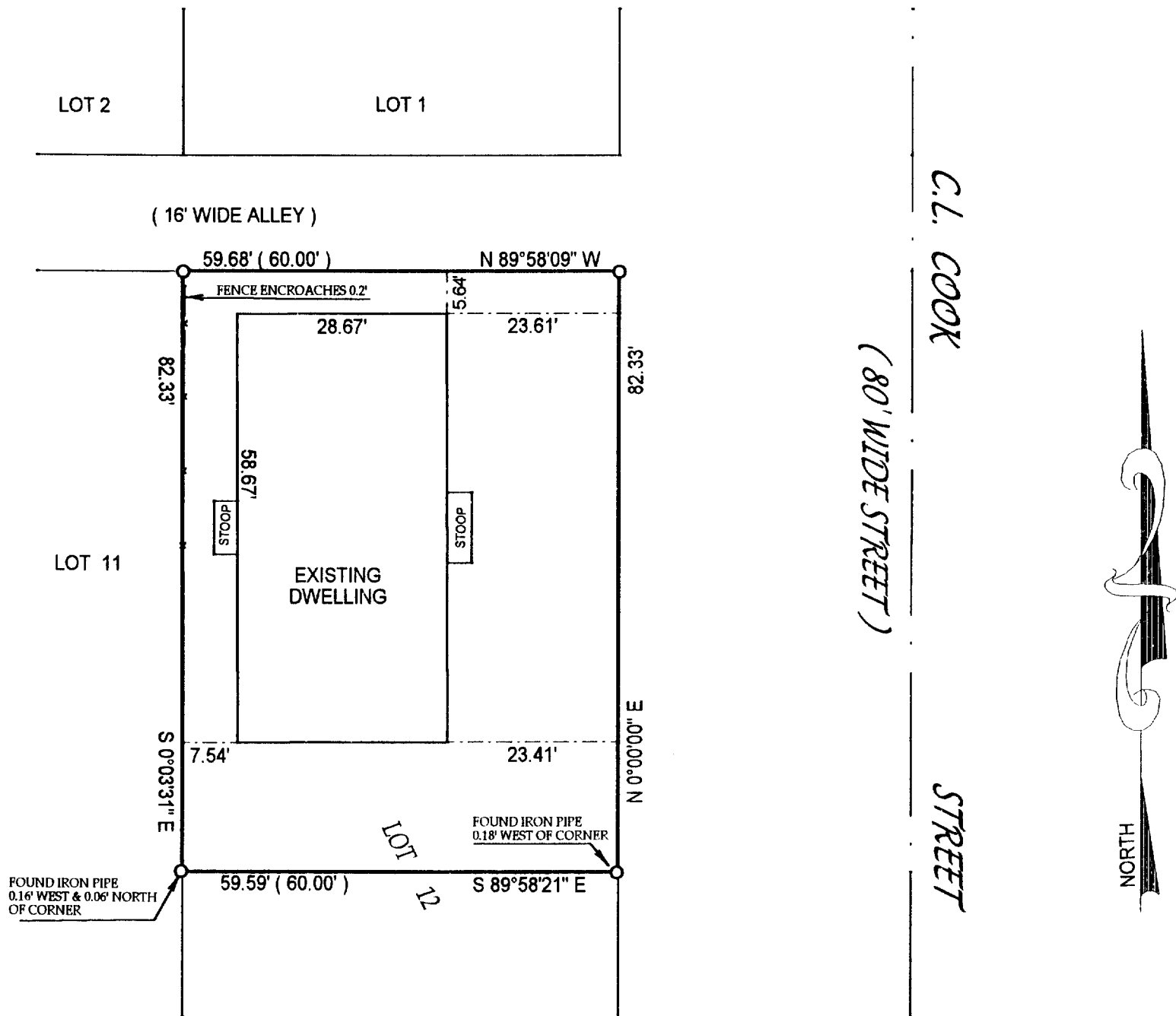
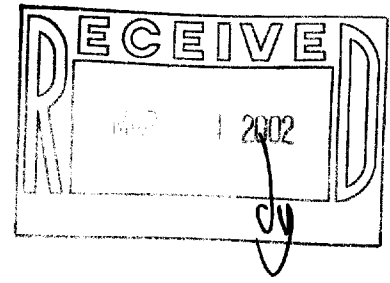

- () = recorded as
 - = found iron bar
 - = found iron pipe
 - = set iron pipe
 - = set iron bar
- SCALE 1" = 20'
- JOB # 01-520
- TAX ID # ZOP 00243

COMPARE LEGAL DESCRIPTION ABOVE AND DRAWING WITH DEED. FOR BUILDING RESTRICTIONS AND EASEMENTS NOT SHOWN, REFER TO DEED, ABSTRACT SOURCES AND LOCAL MUNICIPAL CODES. NOTIFY THE SURVEYOR IMMEDIATELY OF ANY DISCREPANCY.

"I hereby certify that I have surveyed the above described property and that the above map is a true representation thereof and shows the size and location of all visible structures, apparent easements and encroachments if any."

This survey is made for the present owners of the property, and those who purchase, mortgage, or guarantee the title thereto, within one year from the date hereof.

DATED THIS 21 TH, DAY OF NOVEMBER 20 01

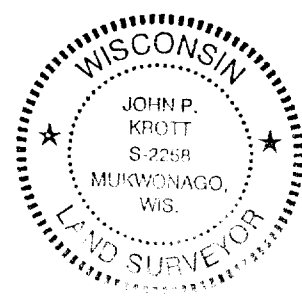

John P. Krott
JOHN KROTT S - 2258
Wisconsin Registered Land Surveyor
(original if signed in red)

ZOP-243
7-1594