

**KOLB LAND CONSULTING, INC.**  
LAND SURVEYING • SUBDIVIDING • LAND PLANNING

929 WILLIAMS STREET LAKE GENEVA, WISCONSIN 53147 414-240-3697

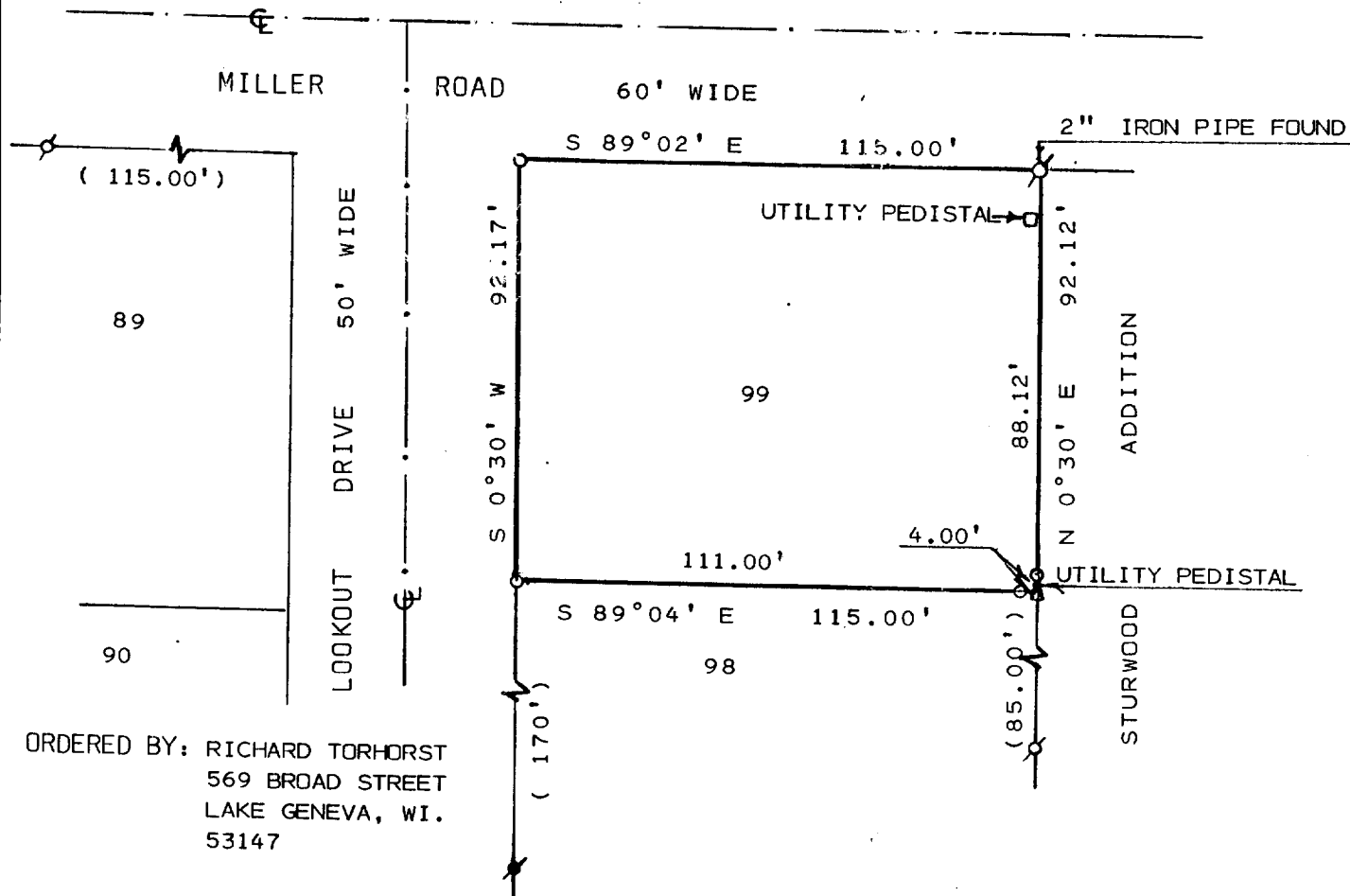

ORDERED BY: RICHARD TORHORST  
569 BROAD STREET  
LAKE GENEVA, WI.  
53147

**PLAT OF SURVEY OF**

LOT 99 OF STURWOOD ADDITION NO.3, LOCATED  
IN THE CITY OF LAKE GENEVA, WALWORTH  
COUNTY, WISCONSIN.

NOTE: BEARINGS ARE ASSUMED  
AS SHOWN ON SUBDIVISION  
PLAT.

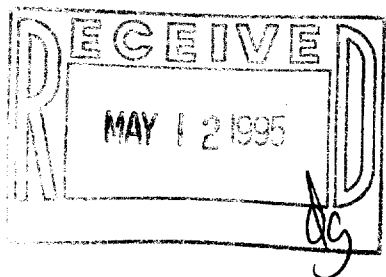

SCALE: 1" = 40'  
LEGEND

- ⊗ - IRON PIPE FOUND
- - IRON ROD FOUND
- - IRON PIPE SET
- ( ) - AS RECORDED
- Δ - UTILITY POLE

I HEREBY CERTIFY THAT I HAVE SURVEYED THE  
ABOVE DESCRIBED PROPERTY AND THAT THE ABOVE  
MAP IS A TRUE REPRESENTATION THEREOF AND  
SHOWS THE SIZE AND LOCATION OF THE PROPERTY,  
ITS EXTERIOR BOUNDARIES, THE LOCATION OF ALL  
VISIBLE STRUCTURES AND DIMENSIONS OF ALL  
PRINCIPAL BUILDINGS THEREON, BOUNDARY FENCES,  
APPARENT EASEMENTS, ROADWAYS AND VISIBLE  
ENCROACHMENTS, IF ANY, TO THE BEST OF MY  
KNOWLEDGE AND BELIEF.  
THIS SURVEY IS MADE FOR THE USE OF THE  
PRESENT OWNERS OF THE PROPERTY AND ALSO  
THOSE WHO PURCHASE, MORTGAGE OR GUARANTEE  
THE TITLE THERETO WITHIN ONE (1) YEAR FROM  
DATE HEREOF.  
SURVEY NOT VALID UNLESS SURVEYOR'S SIGNATURE  
IS IN RED.

HAROLD H. KOLB

WISCONSIN REGISTERED LAND SURVEYOR, S-187

DATE MAY 25, 1994

REVISED

REVISED

LG-509

ZST3-35

007-1584