

**KOLB LAND CONSULTING, INC.**  
LAND SURVEYING • SUBDIVIDING • LAND PLANNING

929 WILLIAMS STREET    LAKE GENEVA, WISCONSIN 53147    414-240-3697

ORDERED BY:  
BRADEN & OLSON  
ATTN: CHRISTINE TOMAS  
P.O. BOX 940  
LAKE GENEVA, WI. 53147

LOT 1

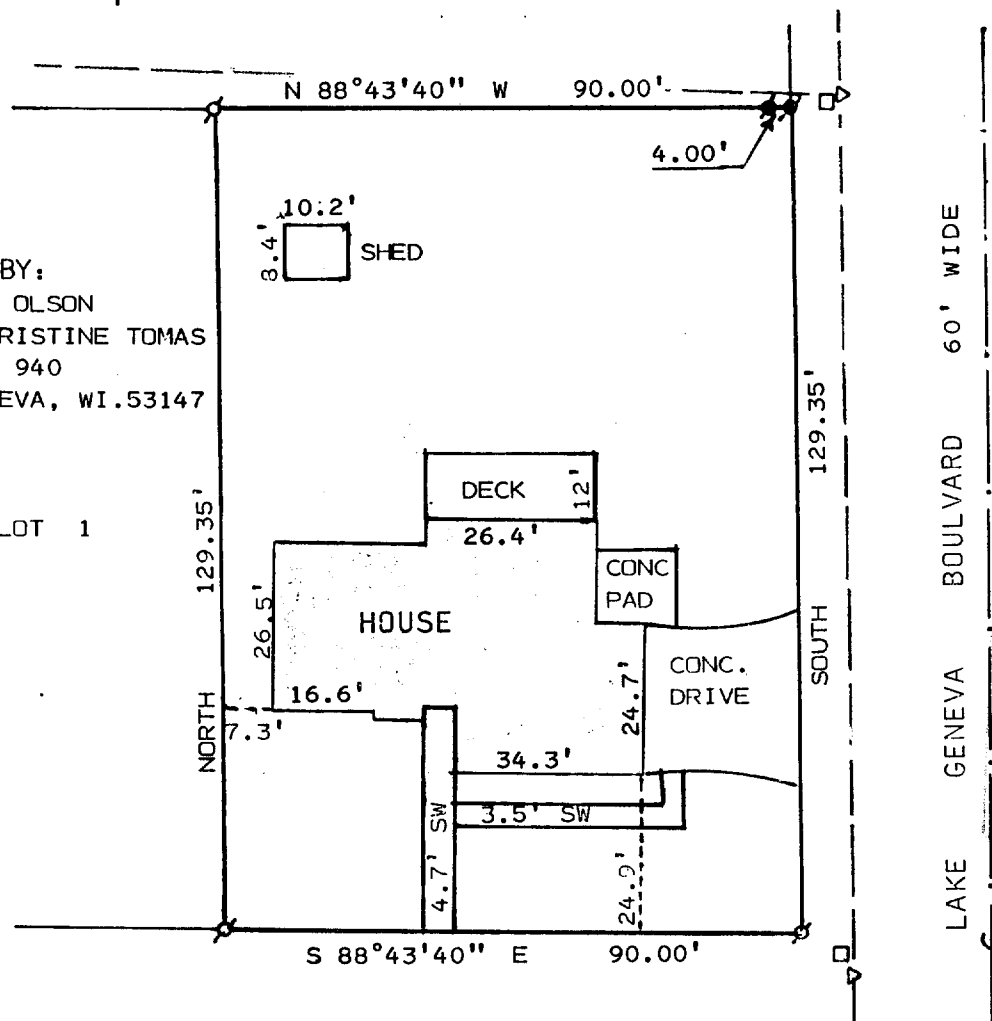

PRIVATE ROAD 66' WIDE

PLAT OF SURVEY OF

LOT 2 OF CERTIFIED SURVEY MAP NO. 754, LOCATED IN THE  
NORTHEAST 1/4 OF SECTION 1, T1N, R17E, CITY OF LAKE  
GENEVA, WALWORTH COUNTY, WISCONSIN.

NOTE: BEARINGS ARE ASSUMED AS  
SHOWN ON RECORDED CSM 754.

I HEREBY CERTIFY THAT I HAVE SURVEYED THE  
ABOVE DESCRIBED PROPERTY AND THAT THE ABOVE  
MAP IS A TRUE REPRESENTATION THEREOF AND  
SHOWS THE SIZE AND LOCATION OF THE PROPERTY,  
ITS EXTERIOR BOUNDARIES, THE LOCATION OF ALL  
VISIBLE STRUCTURES AND DIMENSIONS OF ALL  
PRINCIPAL BUILDINGS THEREON, BOUNDARY FENCES,  
APPARENT EASEMENTS, ROADWAYS AND VISIBLE  
ENCROACHMENTS, IF ANY, TO THE BEST OF MY  
KNOWLEDGE AND BELIEF.

THIS SURVEY IS MADE FOR THE USE OF THE  
PRESENT OWNERS OF THE PROPERTY AND ALSO  
THOSE WHO PURCHASE, MORTGAGE OR GUARANTEE  
THE TITLE THERETO WITHIN ONE (1) YEAR FROM  
DATE HEREOF.  
SURVEY NOT VALID UNLESS SURVEYOR'S SIGNATURE  
IS IN RED.



SCALE: 1" = 30'

LEGEND

- ⊕ - IRON PIPE FOUND
- ⊙ - CONC. MONUMENT FOUND
- ( ) - AS RECORDED
- - UTILITY PEDESTAL
- △ - UTILITY POLE
- OVER-HEAD UTILITY LINE

HAROLD H. KOLB

WISCONSIN REGISTERED LAND SURVEYOR, S-187

DATE MAY 16, 1994

REVISED

REVISED

007-1581

2A-754-2