

HAROLD H. KOLB
 REGISTERED PROFESSIONAL LAND SURVEYOR
 LAKE GENEVA, WISCONSIN

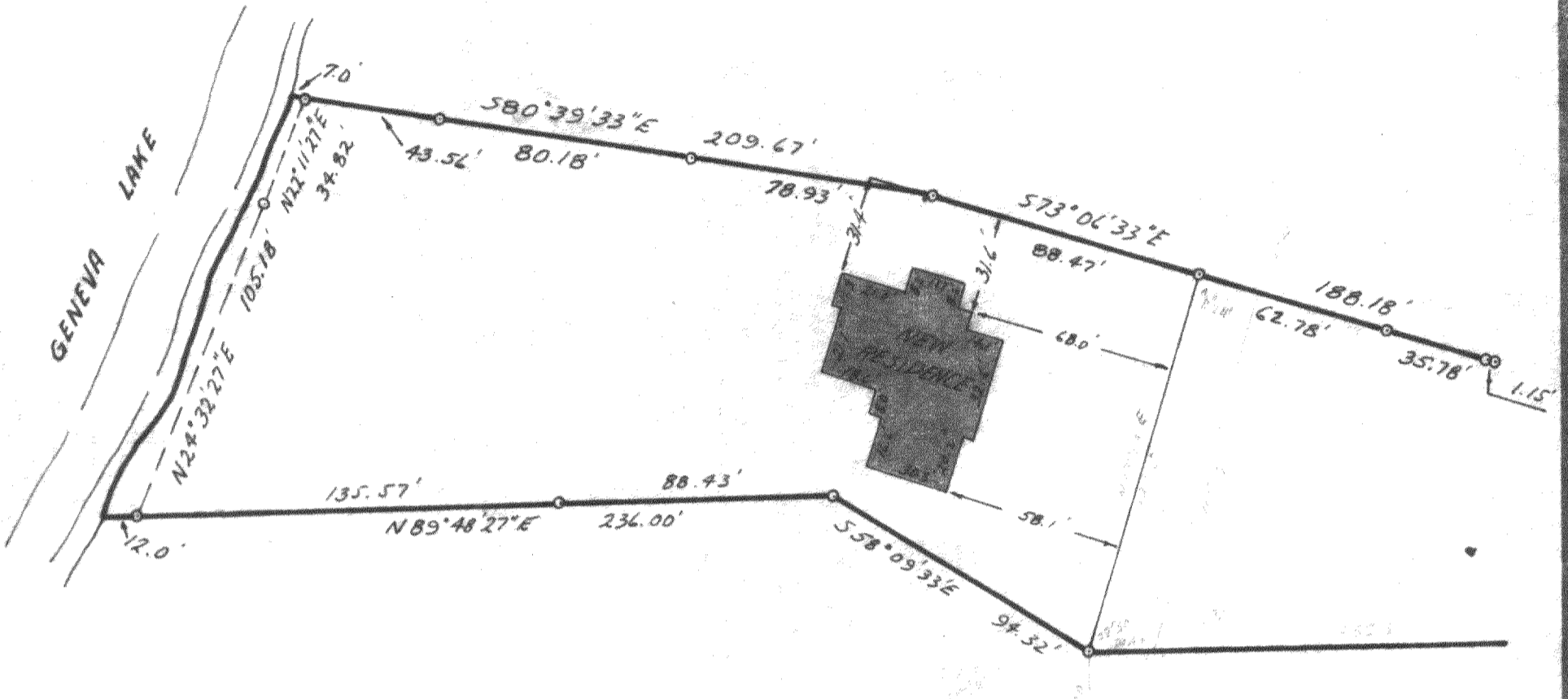

PLAT OF SURVEY OF
 A parcel of land located in the Northwest $\frac{1}{4}$ of
 Section 1, T1N, R17E, City of Lake Geneva,
 Walworth County, Wisconsin.



SCALE: 1" = 50'

LEGEND

- ⊕ - IRON PIPE FOUND
- - IRON PIPE PLACED
- - CONCRETE MONUMENT
- X - SPIKE



I, HAROLD H. KOLB, DO HEREBY CERTIFY THAT I HAVE SURVEYED THE PROPERTY HEREON DESCRIBED ACCORDING TO THE OFFICIAL RECORDS, AND THAT THE PLAT HEREON IS A CORRECT REPRESENTATION OF THE LOT LINES.

Harold H. Kolb

 HAROLD H. KOLB
 WISCONSIN REGISTERED LAND SURVEYOR, S-187
 DATE December 6, 1963

Revised: December 5, 1970

7-158

HAROLD H. KOLB
REGISTERED PROFESSIONAL LAND SURVEYOR
LAKE GENEVA, WISCONSIN

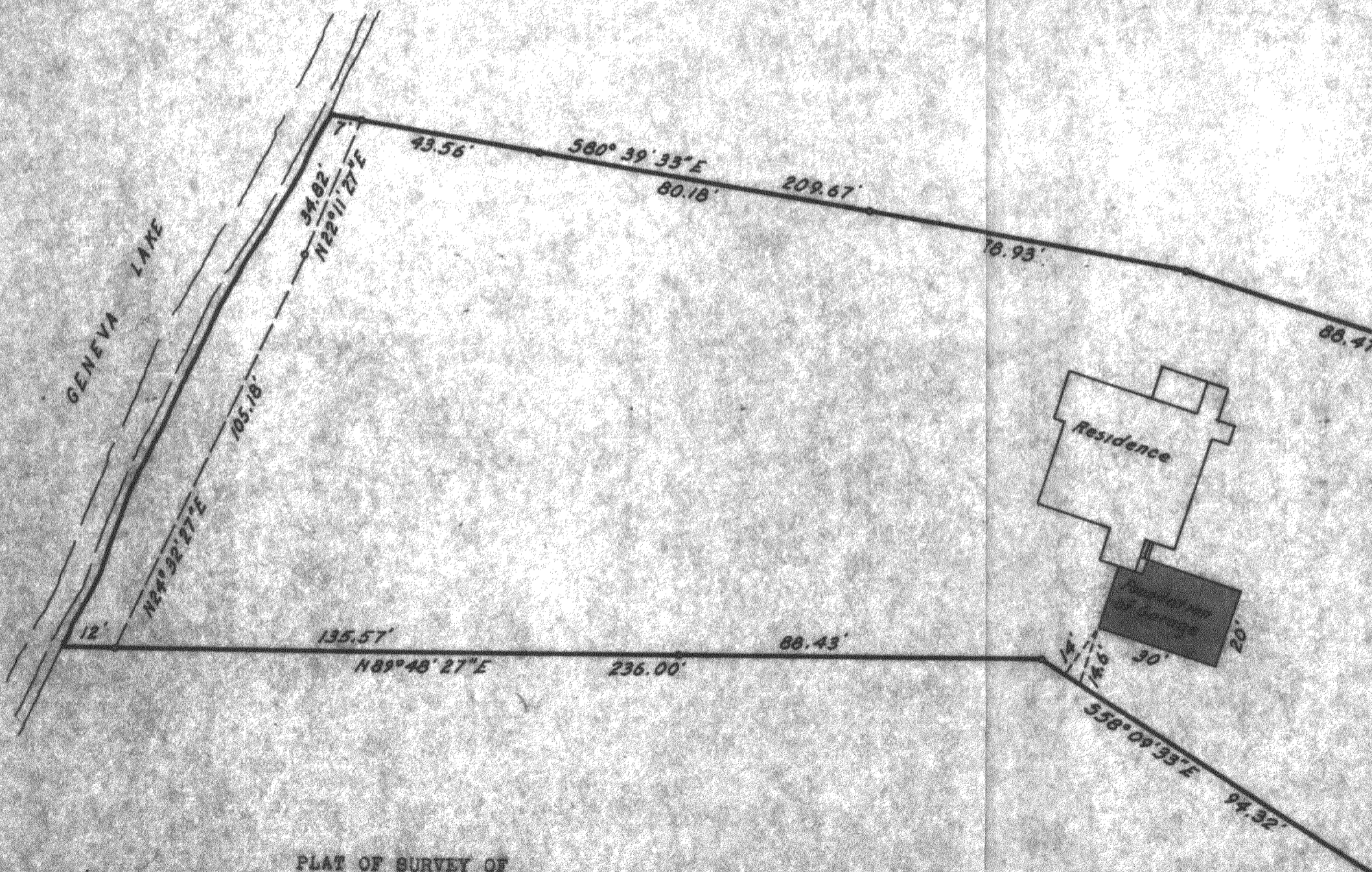

PLAT OF SURVEY OF
A parcel of land located in the Northwest 1/4 of Section 1,
T 1 N, R 17 E, City of Lake Geneva, Walworth County, Wisconsin.

Harold H. Kolb
Harold H. Kolb, Wisconsin Surveyor, S-187
DATE: December 6, 1963