

DESCRIPTION:

Lot 4, Block 1, Original Plat of the Village (now city) of Lake Geneva,
Walworth County, Wisconsin.

CERTIFICATE:

I, hereby certify that I have on this the 12th day of February 1949, surveyed
the above described property according to the official records on file in the office of
the Recorder of Deeds in and for Walworth County, Wisconsin, and find that the measurements and
and bearings of the boundary lines as taken at the site on this day indicate that the
property as fenced and staked, does not conform to the said official record and certain
encroachments exist as shown on the plat here portrayed.

SIGNED AND SEALED ON THIS THE 15TH DAY OF FEBRUARY 1949.

Joseph M. Biagi
Joseph M. Biagi. Professional Engineer.
Elkhorn Wisconsin.

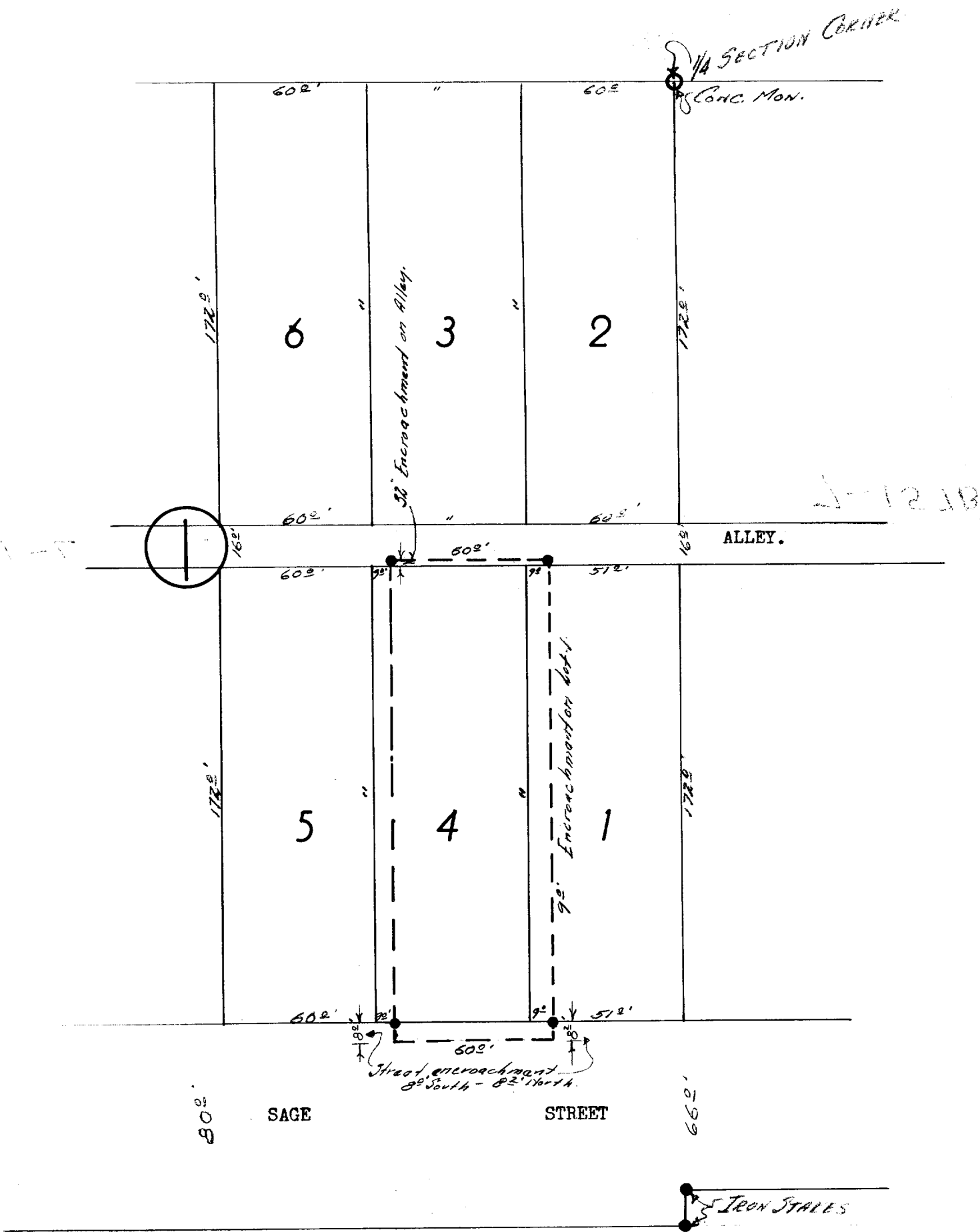

• Indicates Iron Stakes
--- Indicates Fence Line