

KOLB LAND CONSULTING, INC.
 LAND SURVEYING · SUBDIVIDING · LAND PLANNING

LAKE GENEVA, WISCONSIN 53147

414-248-3697

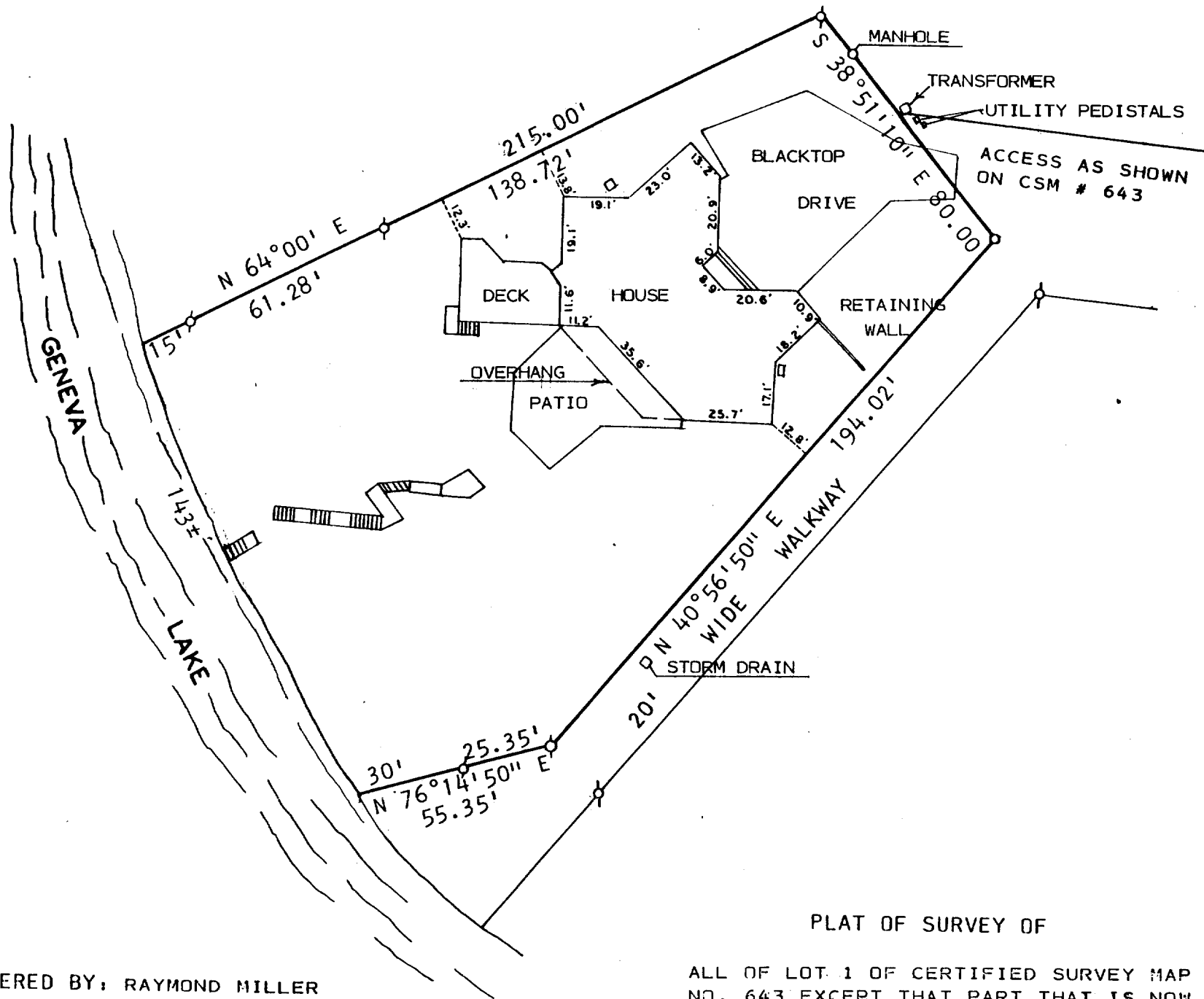

ORDERED BY: RAYMOND MILLER
 950-1 MAYTAG ROAD
 LAKE GENEVA, WI. 53147

PLAT OF SURVEY OF

ALL OF LOT 1 OF CERTIFIED SURVEY MAP NO. 643 EXCEPT THAT PART THAT IS NOW INCLUDED IN CERTIFIED SURVEY MAP NO. 1240. LOCATED IN SECTION 1, T1N, R17E, CITY OF LAKE GENEVA, WALWORTH CO., WI.



SCALE: 1" = 40'
 LEGEND

- ∅ - IRON PIPE FOUND
- - IRON PIPE SET
- ⊘ - 2" DIA. IRON PIPE FOUND

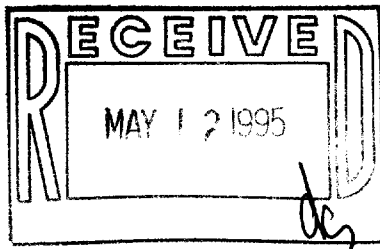

I HEREBY CERTIFY THAT I HAVE SURVEYED THE ABOVE DESCRIBED PROPERTY AND THAT THE ABOVE MAP IS A TRUE REPRESENTATION THEREOF AND SHOWS THE SIZE AND LOCATION OF THE PROPERTY, ITS EXTERIOR BOUNDARIES, THE LOCATION OF ALL VISIBLE STRUCTURES AND DIMENSIONS OF ALL PRINCIPAL BUILDINGS THEREON, BOUNDARY FENCES, APPARENT EASEMENTS, ROADWAYS AND VISIBLE ENCROACHMENTS, IF ANY, TO THE BEST OF MY KNOWLEDGE AND BELIEF.

THIS SURVEY IS MADE FOR THE USE OF THE PRESENT OWNERS OF THE PROPERTY AND ALSO THOSE WHO PURCHASE, MORTGAGE OR GUARANTEE THE TITLE THERETO WITHIN ONE (1) YEAR FROM DATE HEREOF.
 SURVEY NOT VALID UNLESS SURVEYOR'S SIGNATURE IS IN RED.

HAROLD H. KOLB
 WISCONSIN REGISTERED LAND SURVEYOR, S-187
 DATE JANUARY 17, 1995

ZA643-1

007-1577