

DUNHAM SURVEYING, S.C.  
SURVEYING & SUBDIVIDING  
DELAVER, WISCONSIN 53115

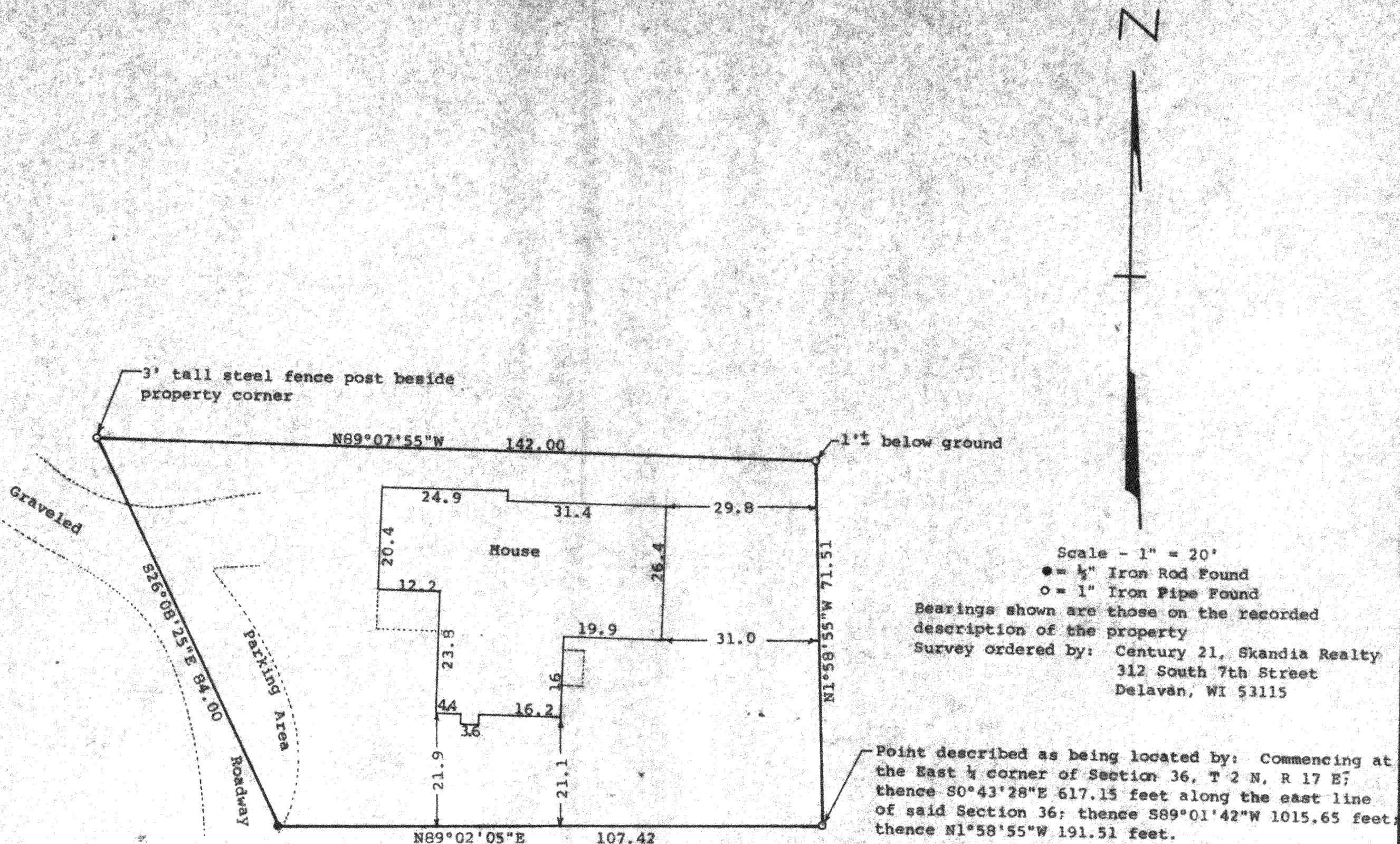

STATE OF WISCONSIN) SS  
COUNTY OF WALWORTH)

I, George T. Dunham, Surveyor, certify that I have surveyed the property described as follows:

A parcel of land located in Large Lot 4, Original Plat, City of Lake Geneva, Walworth County, Wisconsin, described as follows: Commencing at the East 1/4 corner of Section 36; T 2 N, R 17 E; thence S0°43'28"E 617.15 feet along the east line of said Section 36; thence S89°01'42"W 1015.65 feet; thence N1°58'55"W 191.51 feet to the place of beginning; thence continue N1°58'55"W 71.51 feet; thence N89°07'55"W 142.00 feet; thence S26°08'25"E 84.00 feet; thence N89°02'05"E 107.42 feet to the place of beginning, subject to easements of record.

and that the plat shown hereon is a correct representation thereof and shows the size and location of the property, its exterior boundaries, the location of all visible structures and dimensions of all principal buildings thereon, boundary fences, apparent easements, roadways and visible encroachments, if any, and that I have surveyed the property hereon described, according to the official records, to the best of my knowledge and belief.

August 13, 1993

*George T. Dunham*  
George T. Dunham, Surveyor

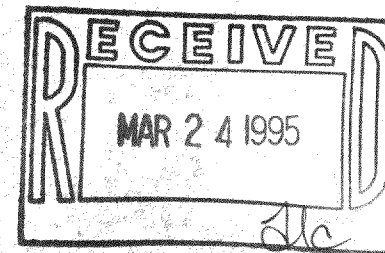
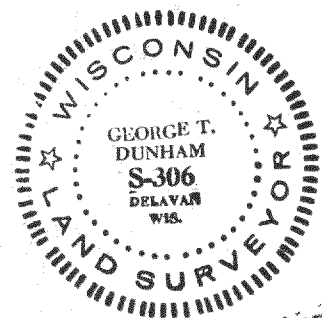

ZOP- 389A

007-1568