

BOUNDARY & TOPOGRAPHIC SURVEY

UNIT 1 LONGWOOD CONDOMINIUM

LOCATED IN THE SE 1/4 OF SECTION 36,
TOWN 2 NORTH, RANGE 17 EAST, CITY OF
LAKE GENEVA, WALWORTH COUNTY, WISCONSIN

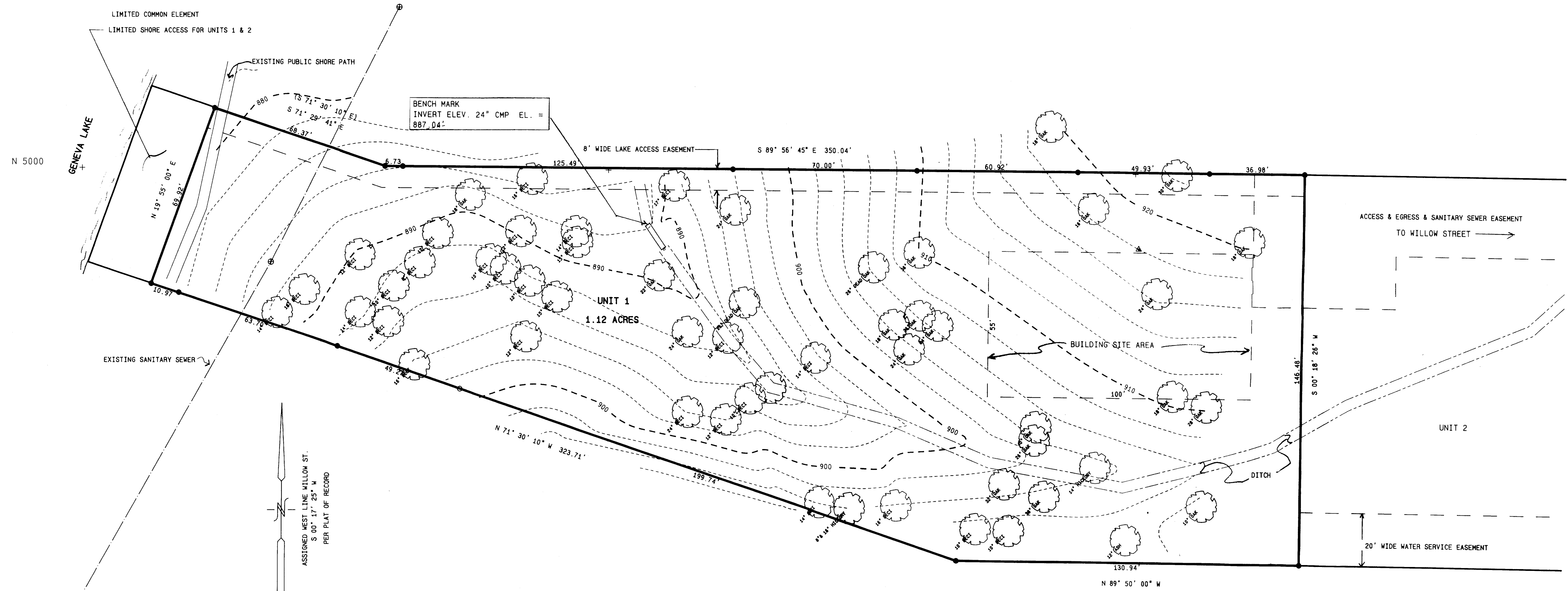

ASSIGNED WEST LINE WILLOW ST.
S 00° 17' 25" W
PER PLAT OF RECORD

- LEGEND**
- = FOUND IRON REBAR STAKE
 - = FOUND IRON PIPE STAKE
 - ⊕ = SANITARY SEWER MANHOLE
 - △ = WATER CURB STOP BOX
 - (xxx) = RECORDED AS

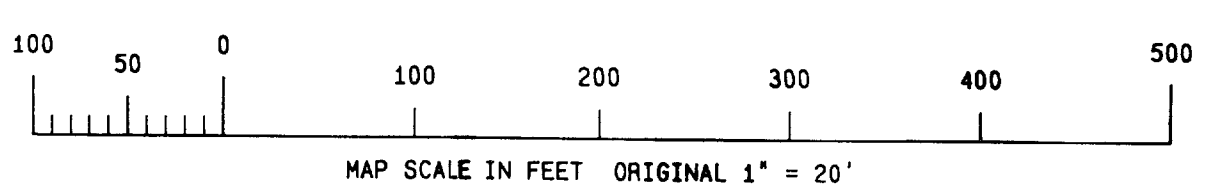

NOTE: COPIES OF THIS MAP TO WHICH THE FOLLOWING CERTIFICATE WILL APPLY ARE BLUE LINE PRINTS SHOWING SURVEYOR'S ORIGINAL SEAL AND SIGNATURE IN BLACK INK. COPIES BY ANY OTHER MEANS MAY HAVE ALTERATIONS WHICH DO NOT REPRESENT THE SURVEYOR'S WORK PRODUCT.

I HEREBY CERTIFY THAT THE ABOVE DESCRIBED PROPERTY HAS BEEN SURVEYED UNDER MY DIRECTION AND THAT THE ABOVE MAP IS A TRUE REPRESENTATION THEREOF AND SHOWS THE SIZE AND LOCATION OF THE PROPERTY AND ITS EXTERIOR BOUNDARIES. THIS SURVEY IS MADE FOR THE USE OF THE PRESENT OWNERS OF THE PROPERTY, AND ALSO THOSE WHO PURCHASE, MORTGAGE, OR GUARANTEE THE TITLE THERETO WITHIN ONE YEAR FROM THE DATE HEREOF.

DATED: 02/01/95

PETER S. GORDON R.L.S. 2101

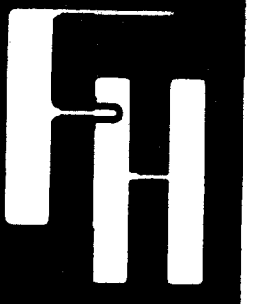
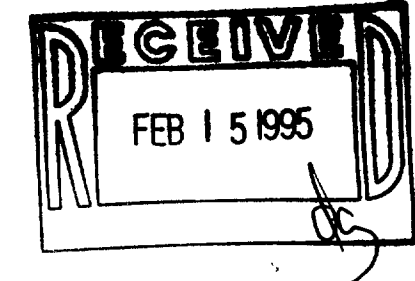
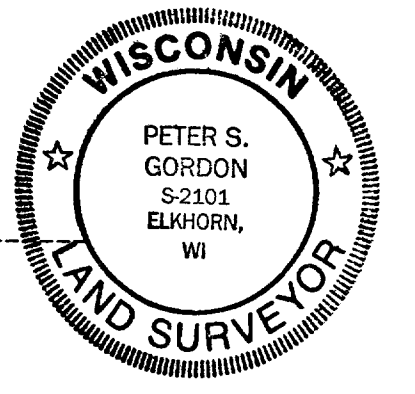

WORK ORDERED BY: RON MCCORMACK
FOR LEMIS DRAPER
PO BOX 498
FONTANA, WISCONSIN

FARRIS, HANSEN & ASSOCIATES, INC.
Engineering, Architecture, Surveying
7 Ridgeway Court P.O. Box 437
ELKHORN, WISCONSIN 53121
Office: (414) 723-2098
Fax: (414) 723-5866

REVISIONS

PROJECT NO.	3952
DATE	01/31/95
SHEET NO.	1 OF 1

2LON-1

007-156