

WALWORTH COUNTY SURVEYING & MAPPING

727 HENRY STREET
LAKE GENEVA, WISCONSIN
414-248-0505

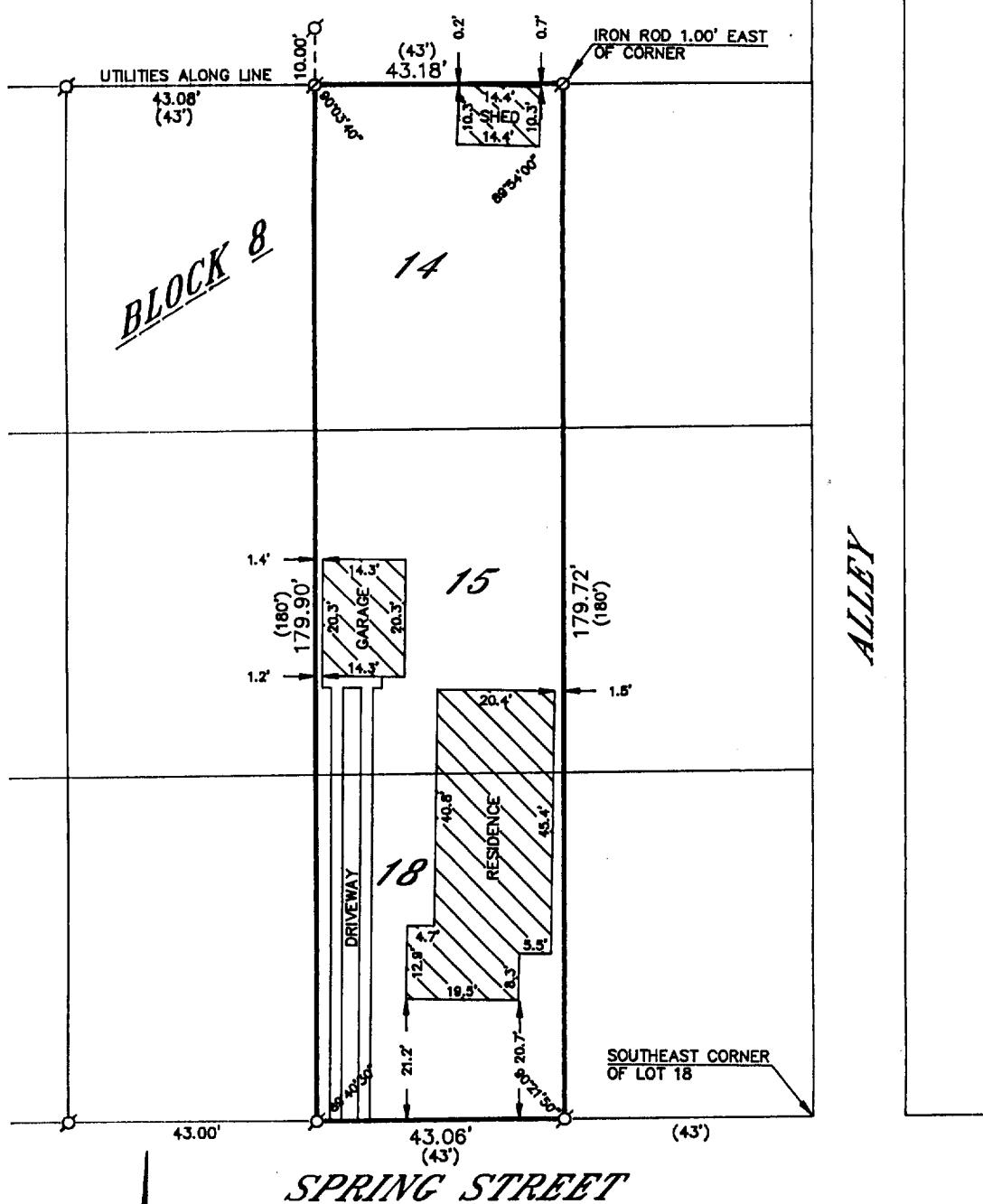

SPRING STREET

PLAT OF SURVEY OF

THAT PART OF LOTS NO. 14, 15 AND 18, COMMENCING AT A POINT 43 FEET WEST OF THE SOUTHEAST CORNER OF LOT 18, THENCE NORTH 180 FEET TO THE NORTH LINE OF LOT 14, THENCE WEST 43 FEET ALONG THE NORTH LINE OF LOT 14, THENCE SOUTH 180 FEET TO THE SOUTH LINE OF LOT 18, THENCE EAST 43 FEET TO THE PLACE OF BEGINNING, ALL IN BLOCK 8, OF THE GENEVA LAKE CRAWFORD MANUFACTURING COMPANY'S ADDITION TO THE VILLAGE OF GENEVA, NOW CITY OF LAKE GENEVA, WALWORTH COUNTY AND STATE OF WISCONSIN.

ORDERED BY: COLDWELL BANKER
GENEVA LAKES AREA REALTORS
838 MAIN STREET
LAKE GENEVA, WISCONSIN
53147

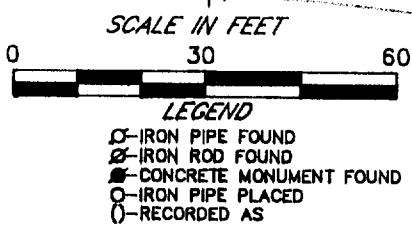

I HEREBY CERTIFY THAT I HAVE SURVEYED THE ABOVE DESCRIBED PROPERTY AND THAT THE ABOVE MAP IS A TRUE REPRESENTATION THEREOF AND SHOWS THE SIZE AND LOCATION OF THE PROPERTY, ITS EXTERIOR BOUNDARIES, THE LOCATION OF ALL VISIBLE STRUCTURES AND DIMENSIONS OF ALL PRINCIPAL BUILDINGS THEREON, BOUNDARY FENCES, APPARENT EASEMENTS, ROADWAYS AND VISIBLE ENCROACHMENTS, IF ANY, TO THE BEST OF MY KNOWLEDGE AND BELIEF.

THIS SURVEY IS MADE FOR THE USE OF THE PRESENT OWNERS OF THE PROPERTY AND ALSO THOSE WHO PURCHASE, MORTGAGE OR GUARANTEE THE TITLE THERETO WITHIN ONE (1) YEAR FROM DATE HEREOF.

Robert M. Baerenwald
ROBERT M. BAERENWALD
WISCONSIN REGISTERED LAND SURVEYOR, S-1508

DATE *July 2, 1994* JOB NO. 4285

NOTE: THIS IS NOT A CERTIFIED COPY UNLESS SEALED.

Z6C-34

007-1551