

AMERICAN SURVEYING COMPANY, INC.

LAND SURVEYORS

12207 C.T.H. "K"

FRANKSVILLE, WISCONSIN 53126

TEL. NO. (414) 835-4774

PLAT OF SURVEY

PREPARED FOR: WIMMER BROTHERS

DESCRIPTION: LOT 1 OF "GENEVA EAST", BEING A REDIVISION OF LOT NUMBER 1 OF CERTIFIED SURVEY MAP NO. 2010. BEING PART OF THE NORTHEAST 1/4 OF THE SOUTHWEST 1/4 AND THE NORTHWEST 1/4 OF THE SOUTHEAST 1/4 OF SECTION 31, TOWN 2 NORTH, RANGE 18 EAST, IN THE CITY OF LAKE GENEVA, COUNTY OF WALWORTH, STATE OF WISCONSIN.

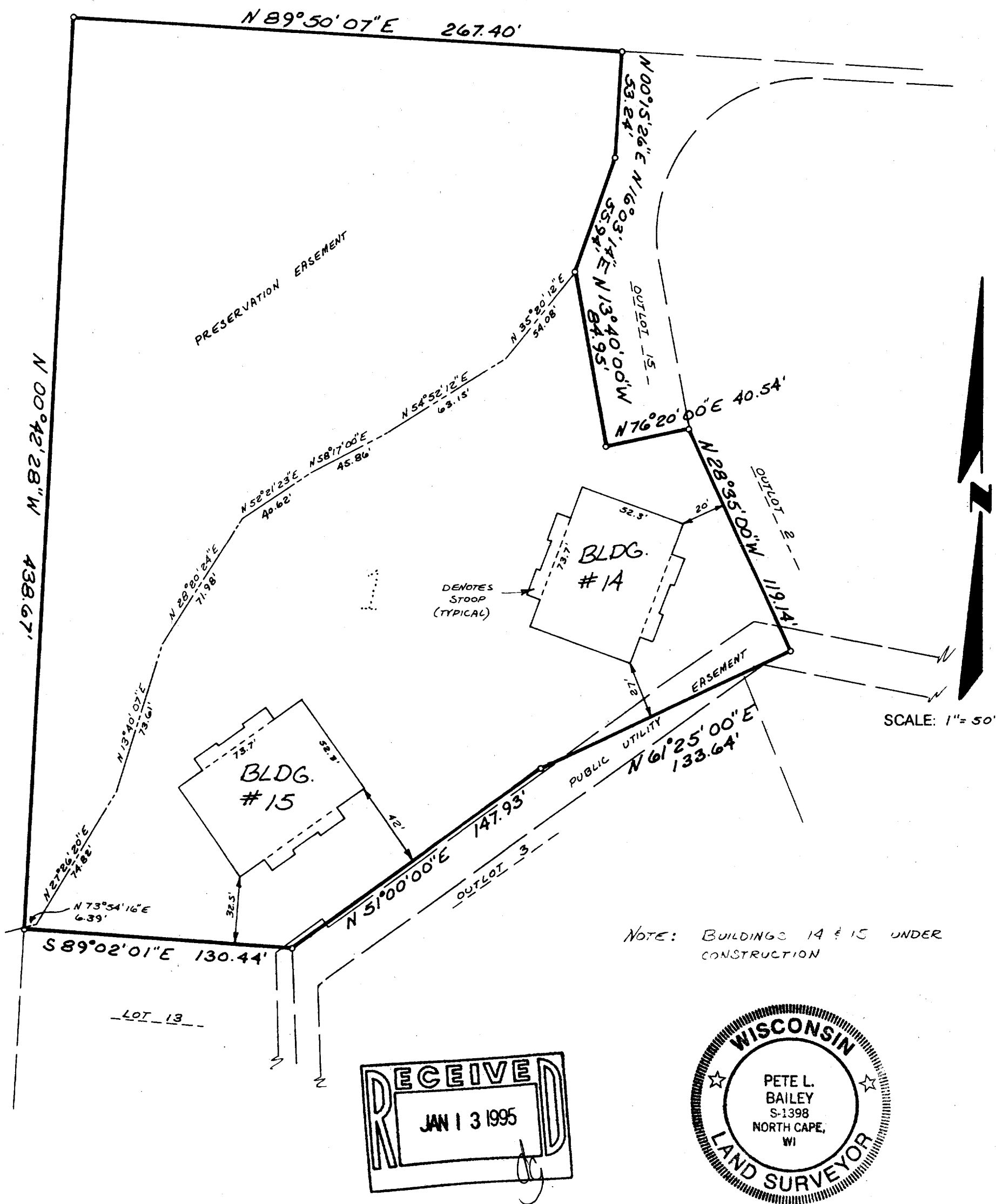

STATE OF WISCONSIN
COUNTY OF RACINE

The above described property has been surveyed under my direction and the above map is a correct representation thereof.

Dated at NORTH CAPE, this 1ST day of DECEMBER, 19 94. Recertified _____

Registered Land Surveyor

JOB NO.