



AMERICAN SURVEYING COMPANY, INC.

LAND SURVEYORS

12207 C.T.H. "K"
FRANKSVILLE, WISCONSIN 53126
TEL. NO. (414) 835-4774

PLAT OF SURVEY

PREPARED FOR:
DESCRIPTION:

WIMMER BROTHERS

LOT 2 AND LOT 3 OF "GENEVA EAST", BEING A REDIVISION OF LOT NUMBER 1 OF CERTIFIED SURVEY MAP NO. 2010.
BEING A PART OF THE NORTHEAST 1/4 OF THE SOUTHWEST 1/4 AND THE NORTHWEST 1/4 OF THE SOUTHEAST 1/4 OF
SECTION 31, TOWN 2 NORTH, RANGE 18 EAST, IN THE CITY OF LAKE GENEVA, COUNTY OF WALWORTH, STATE OF
WISCONSIN.

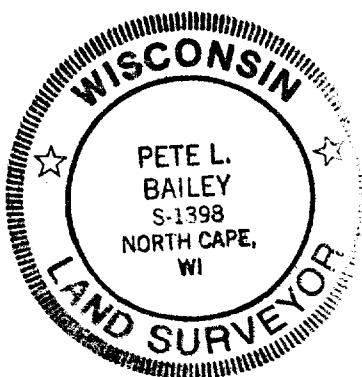

NOTE: BUILDINGS
10 THRU 13
ARE UNDER
CONSTRUCTION

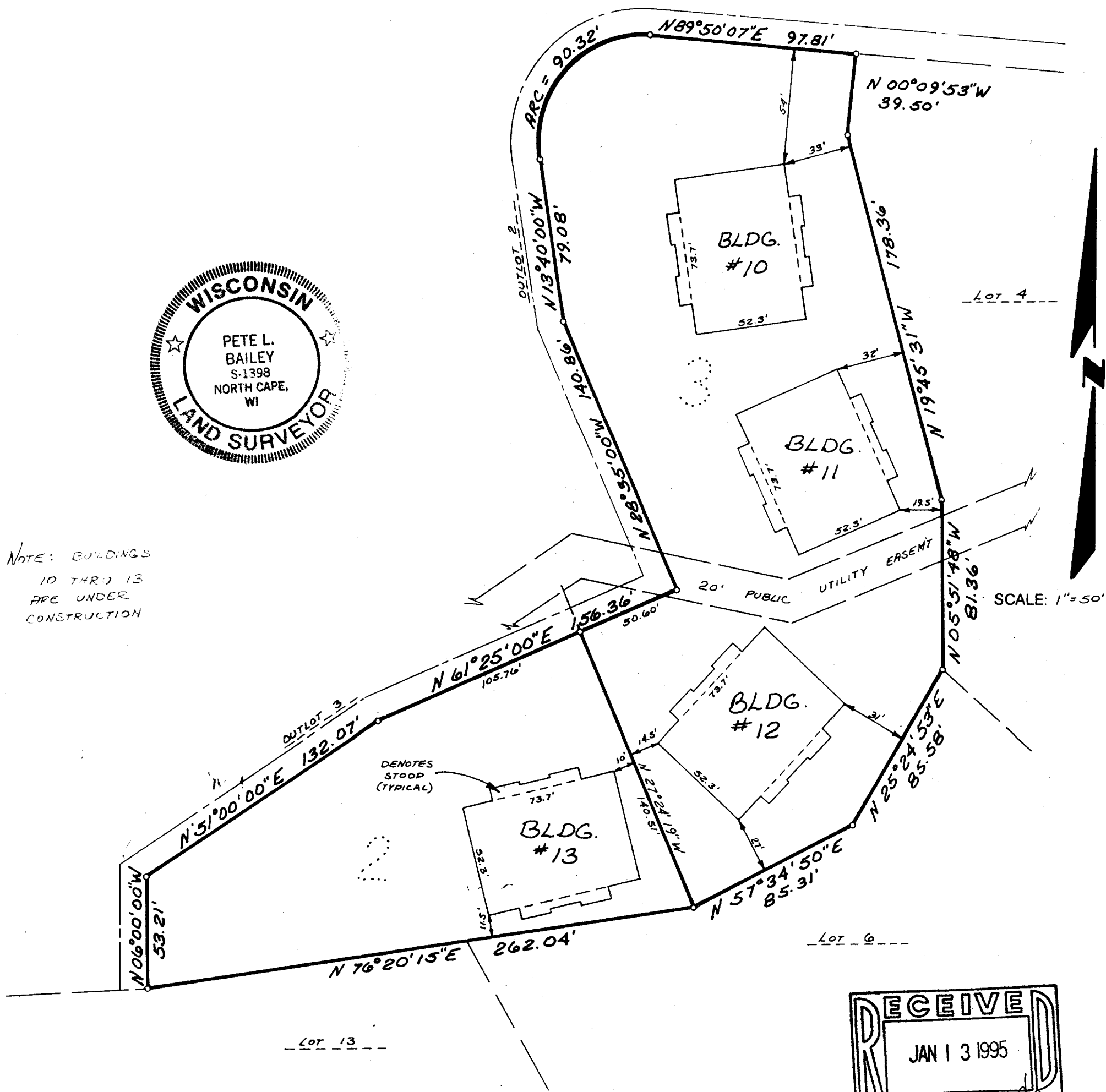

STATE OF WISCONSIN
COUNTY OF RACINE

The above described property has been surveyed under my direction and the above map is a correct representation thereof.

Dated at NORTH CAPE, this 1ST day of DECEMBER, 19 94. Recertified _____

Pete L. Bailey
Registered Land Surveyor

JOB NO.