

PLAT OF SURVEY

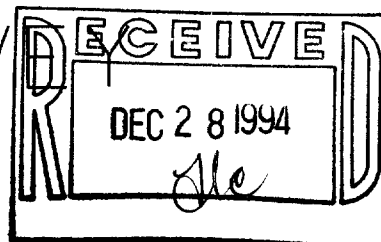
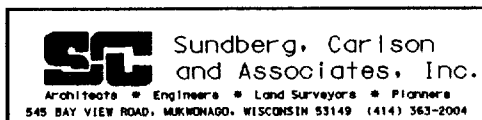

FOR: THE RIDGES LIMITED PARTNERSHIP

DATE: JUNE 21, 1994

DESCRIPTION: LOT 5 AND OUTLOT 4 OF "GENEVA EAST". BEING A REDIVISION OF LOT NO. 1 OF CERTIFIED SURVEY MAP NO. 2010, BEING A PART OF THE NE¹/₄ OF THE SW¹/₄ AND THE NW¹/₄ OF THE SE¹/₄ OF SECTION 31, TOWN 2 NORTH, RANGE 18 EAST, IN THE CITY OF LAKE GENEVA, WALWORTH COUNTY, WISCONSIN.

CONC. MON. W/
BRASS CAP
W¹/₄ CORNER
SEC. 31-2-18

CURVE DATA

NO.	C1
RAD.	878.51'
ARC. L.	98.14'
DELTA	06°24'02"
CHD. L.	98.09'
CHD. BRG.	S31°53'40"E
NO.	C2
RAD.	85.00'
ARC. L.	70.37'
DELTA	47°25'54"
CHD. L.	68.37'
CHD. BRG.	N78°37'16"E

NOTE: ACCESS AND AGREEMENT RESTRICTIONS ARE PRESENT AND LISTED ON THE FINAL PLAT OF "GENEVA EAST".

NOTE: UTILITIES ARE NOT SHOWN.

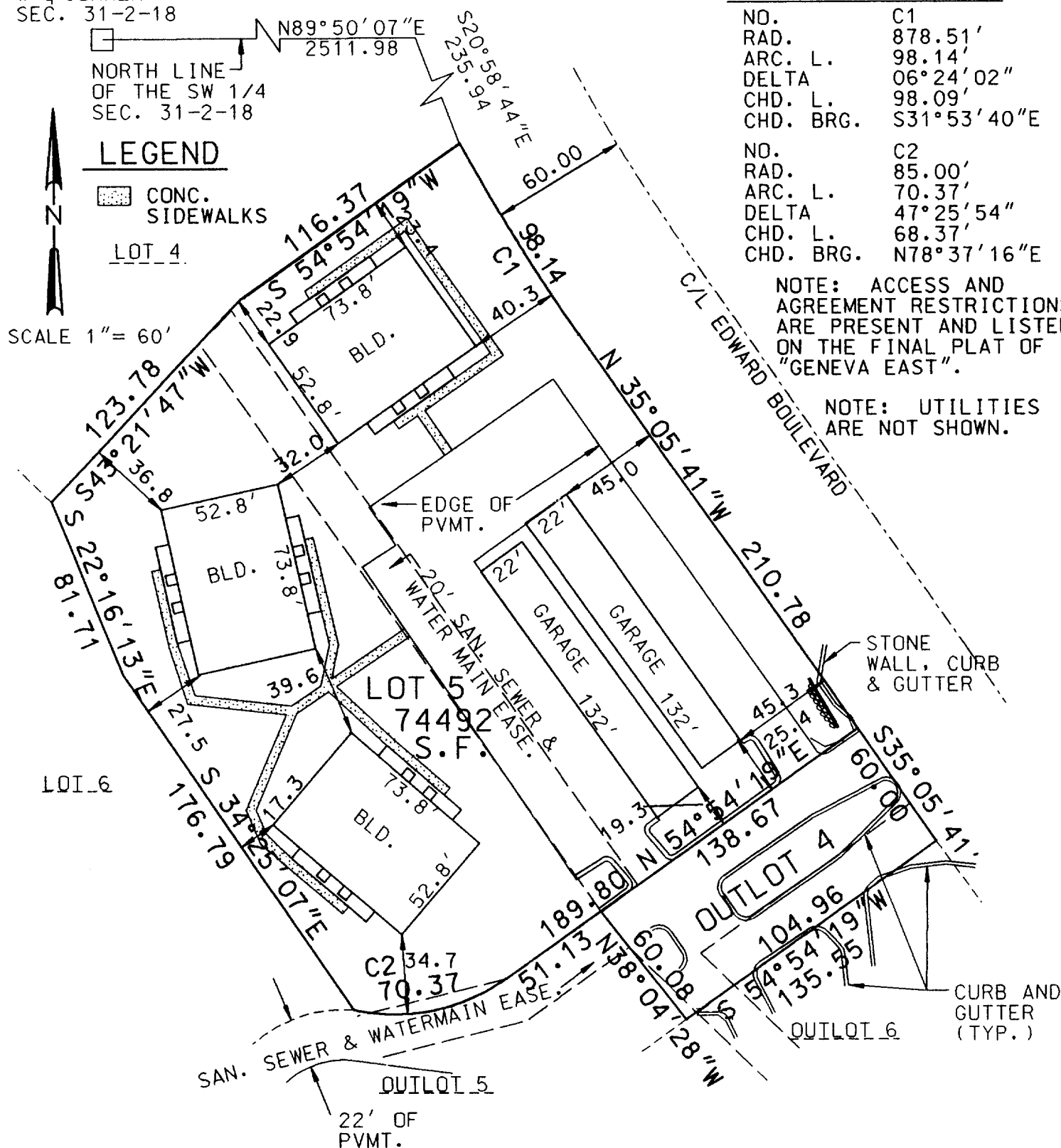

I CERTIFY TO THE RIDGES LIMITED PARTNERSHIP, BK, INC., SECURITY BANK, S.S.B. AND LAWYERS TITLE INSURANCE CO. THAT I HAVE SURVEYED ABOVE-DESCRIBED PROPERTY AND THAT THE ABOVE MAP IS A TRUE REPRESENTATION THEREOF AND SHOWS THE SIZE AND LOCATION OF THE PROPERTY, IT'S EXTERIOR BOUNDARIES, THE LOCATION OF ALL VISIBLE STRUCTURES AND DIMENSIONS OF ALL PRINCIPAL BUILDINGS THEREON, BOUNDARY FENCES, APPARENT EASEMENTS AND ROADWAYS AND VISIBLE ENCROACHMENTS, IF ANY.

THIS SURVEY IS MADE FOR THE USE OF THE RIDGES LIMITED PARTNERSHIP, BK, INC., SECURITY BANK, S.S.B., LAWYERS TITLE INSURANCE CO. THOSE WHO PURCHASE, MORTGAGE OR GUARANTEE TITLE TO THE PROPERTY WITHIN ONE (1) YEAR FROM DATE HERETO.

THIS IS ORIGINAL
PRINT ONLY IF
SEAL IS IMPRINTED
IN RED



BRADFORD L. SPENCER, R.L.S. 2069
4242LT5.DGN

2GE-5
2GE-17

007-1534