

PLAT OF SURVEY
-OF-

LOT 6 in DAVID O. MARSH'S ADDITION TO THE VILLAGE OF GENEVA, now City of Lake Geneva,
according to the recorded plat thereof, Walworth County, Wisconsin.

Survey For: Janie G. Larson Realty
Buyer: Christine J. Brookes

PRICE PLACE

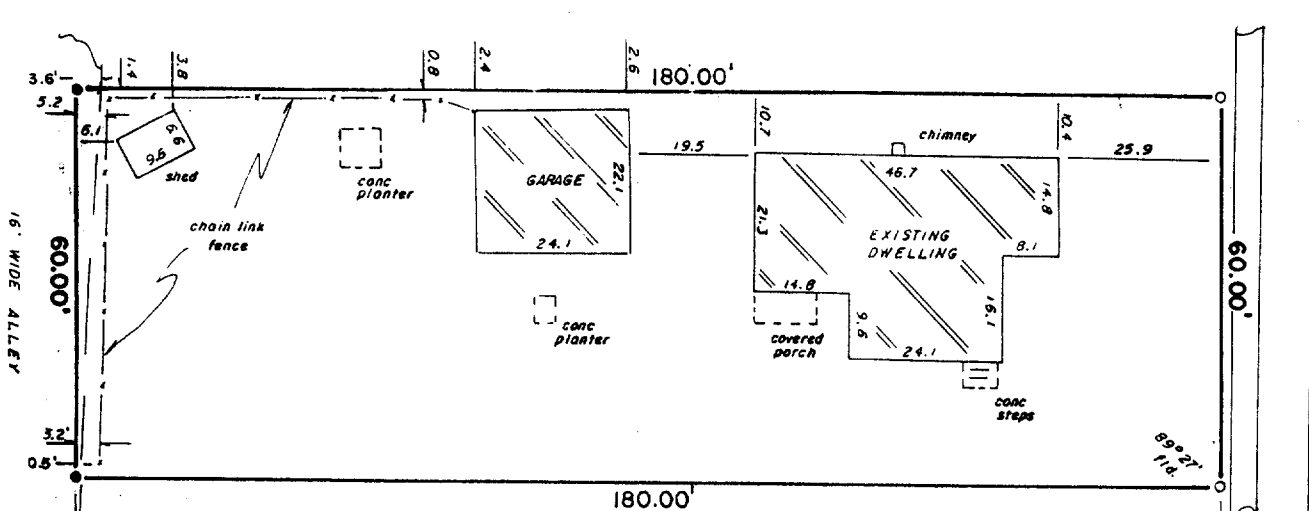

JEFFERSON STREET

LEGEND

○ FOUND IRON PIPE

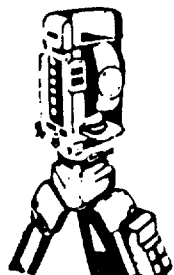
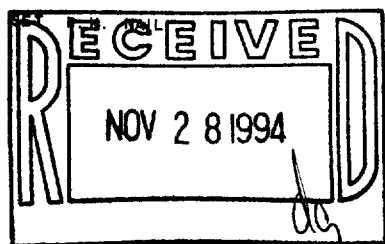

B.W. SURVEYING

Land Surveys
Mapping And Planning
35117 Academy Road
Burlington, Wisconsin 53105
(414) 534-4109



SCALE: 1" = 30'

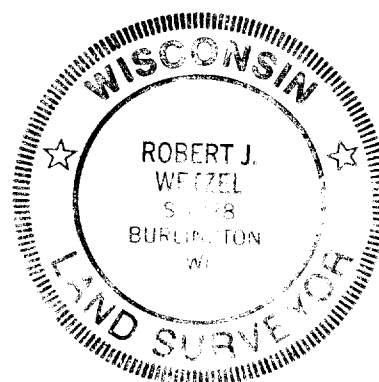

"I hereby certify that I have surveyed the above described property and that the above map is a true representation thereof and shows the size and location of the property, its exterior boundaries, the location of all visible structures and dimensions of all principal buildings thereon, boundary fences, apparent easements, roadways and encroachments, if any."

"This survey is made for the use of the present owners of the property, and those who purchase, mortgage, or guarantee the title thereto within one year from date hereof."

THIS IS NOT AN ORIGINAL PRINT
UNLESS THIS SEAL IS RED

Robert J. Wetzel

ROBERT J. WETZEL
REGISTERED LAND SURVEYOR - 1778

7/13/94
DATE

1741
JOB NUMBER

007-1530

ZMA-6