

KOLB LAND CONSULTING, INC.  
 LAND SURVEYING • SUBDIVIDING • LAND PLANNING

929 WILLIAMS STREET LAKE GENEVA, WISCONSIN 53147 414-248-3697

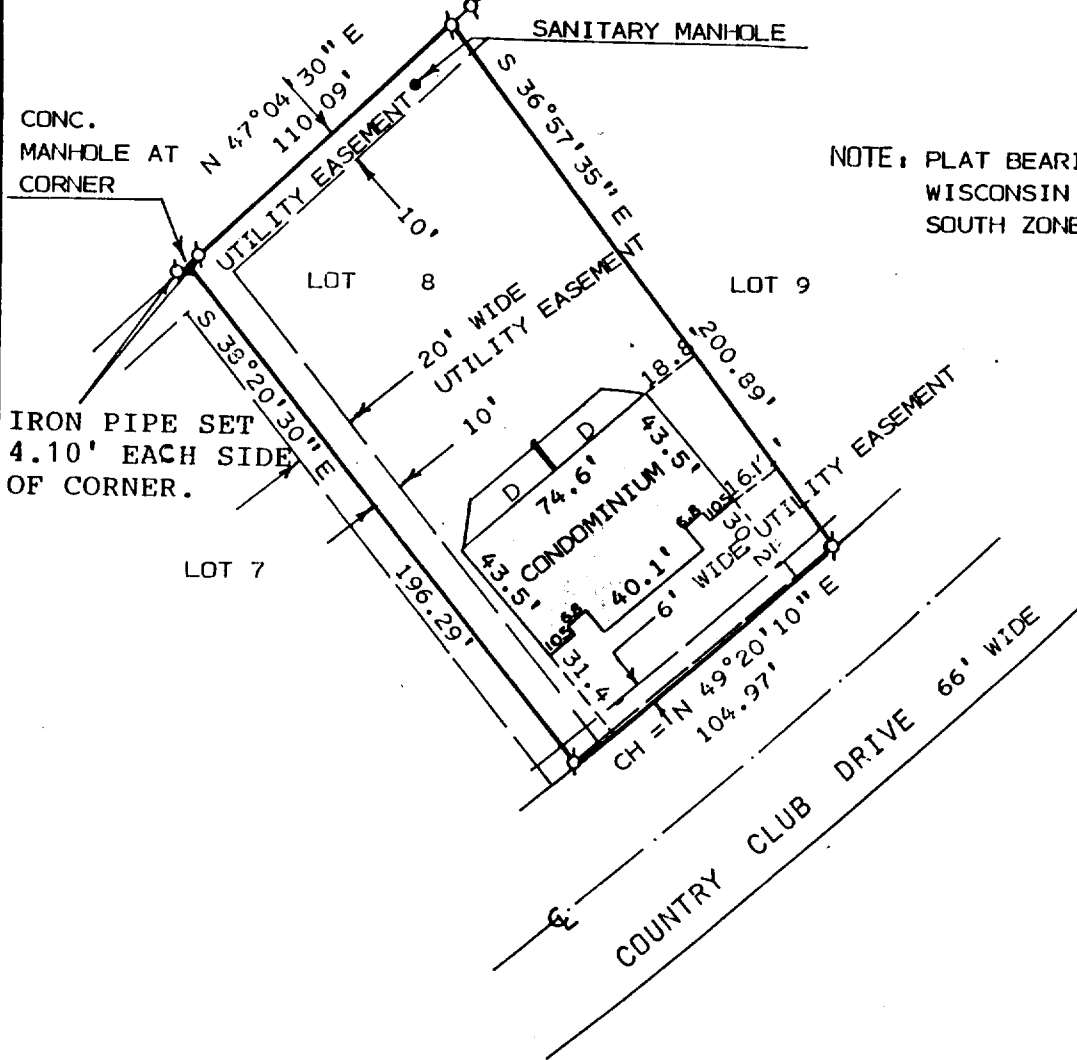

NOTE: PLAT BEARINGS ARE TIED TO THE WISCONSIN CO-ORDINATE SYSTEM, SOUTH ZONE.

ORDERED BY: BOB OLSON  
 W3585 WILDWOOD DR.  
 LAKE GENEVA, WI. 53147

PLAT OF SURVEY OF

LOT 8 OF COUNTRY CLUB VILLAGE  
 LOCATED IN THE CITY OF LAKE  
 GENEVA, WALWORTH COUNTY, WIS-  
 CONSIN.

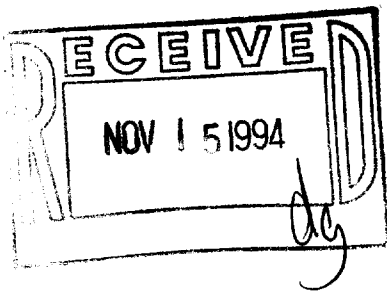

SCALE: 1" = 60'

ø- IRON PIPE FOUND  
 D- DECK

I HEREBY CERTIFY THAT I HAVE SURVEYED THE ABOVE DESCRIBED PROPERTY AND THAT THE ABOVE MAP IS A TRUE REPRESENTATION THEREOF AND SHOWS THE SIZE AND LOCATION OF THE PROPERTY, ITS EXTERIOR BOUNDARIES, THE LOCATION OF ALL VISIBLE STRUCTURES AND DIMENSIONS OF ALL PRINCIPAL BUILDINGS THEREON, BOUNDARY FENCES, APPARENT EASEMENTS, ROADWAYS AND VISIBLE ENCROACHMENTS, IF ANY, TO THE BEST OF MY KNOWLEDGE AND BELIEF.

THIS SURVEY IS MADE FOR THE USE OF THE PRESENT OWNERS OF THE PROPERTY, AND ALSO THOSE WHO PURCHASE, MORTGAGE, OR GUARANTEE THE TITLE THERETO WITHIN ONE (1) YEAR FROM DATE HEREOF. THIS SURVEY IS NOT VALID UNLESS THE SURVEYOR'S SIGNATURE IS IN RED.

HAROLD H. KOLB

WISCONSIN REGISTERED LAND SURVEYOR, S-187

DATE MAY 26, 1992

REVISED MARCH 15, 1994

REVISED

ZCVA-1  
 ZCVA-2  
 ZCVB-1  
 ZCVB-2

007-1528 LG/423