

Rt. 3, Box 273
Elkhorn, Wisconsin 53121
Phone: (414) 723-4260 (office)
(414) 723-4813 (residence)

LOTS 20 AND 21 OF BLOCK 1 OF LAKE GENEVA HILLS
SUBDIVISION LOCATED IN THE SOUTHEAST 1/4 OF
SECTION 26, TOWN 2 NORTH, RANGE 17 EAST, CITY
OF LAKE GENEVA, WALWORTH COUNTY, WISCONSIN.

BUYERS: EHLEN AND SCHMALING

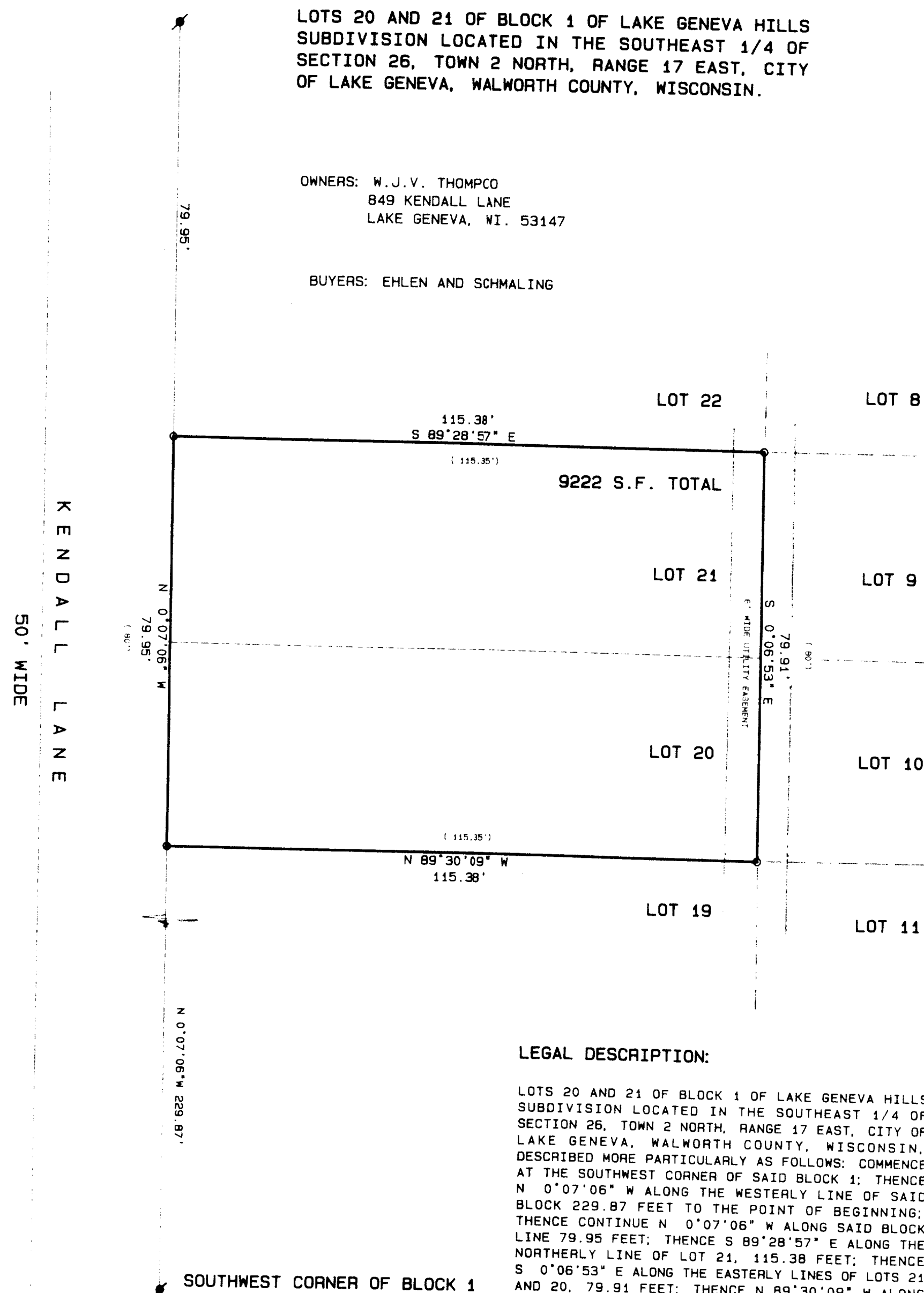

LOTS 20 AND 21 OF BLOCK 1 OF LAKE GENEVA HILLS
SUBDIVISION LOCATED IN THE SOUTHEAST 1/4 OF
SECTION 26, TOWN 2 NORTH, RANGE 17 EAST, CITY OF
LAKE GENEVA, WALWORTH COUNTY, WISCONSIN,
DESCRIBED MORE PARTICULARLY AS FOLLOWS: COMMENCE
AT THE SOUTHWEST CORNER OF SAID BLOCK 1; THENCE
N 0°07'06" W ALONG THE WESTERLY LINE OF SAID
BLOCK 229.87 FEET TO THE POINT OF BEGINNING;
THENCE CONTINUE N 0°07'06" W ALONG SAID BLOCK
LINE 79.95 FEET; THENCE S 89°28'57" E ALONG THE
NORTHERLY LINE OF LOT 21, 115.38 FEET; THENCE
S 0°06'53" E ALONG THE EASTERLY LINES OF LOTS 21
AND 20, 79.91 FEET; THENCE N 89°30'09" W ALONG
THE SOUTHERLY LINE OF LOT 20, 115.38 FEET TO THE
POINT OF BEGINNING. SAID PARCEL CONTAINS 9222
SQUARE FEET OF LAND MORE OR LESS.

- FOUND IRON PIPE
- FOUND IRON ROD
- FOUND BRASS CAPPED MONUMENT
- FOUND CONCRETE MONUMENT
- + CHISEL CUT IN CONCRETE
- SET IRON ROD, 24" LONG, WEIGHING 1.5 LBS., LINEAL FT., 3/4" DIA.
- SET IRON ROD, 30" LONG, WEIGHING 4.5 LBS., LINEAL FT., 1-11/16" DIA.

(xxx)
RECORDED AS DIMENSION
EXISTING FENCE

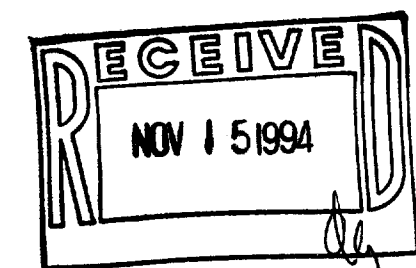

"I hereby certify that I have surveyed the above described property and that the above map is a true representation thereof and shows the size and location of the property, its exterior boundaries, the location of all visible structures and dimensions of all principal buildings thereon, boundary fences, apparent easements, roadways and visible encroachments, if any."

Kenneth B. DeLong

Date: 9-14-94 Job No. 94.912

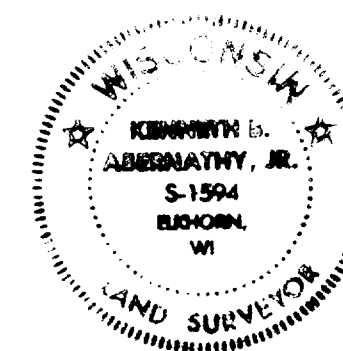

ZLH-6A1