

LOT 4, DAVID O. MARSH'S SUBDIVISION of BLOCK 7 of the ORIGINAL PLAT OF THE VILLAGE OF GENEVA, (Now City of Lake Geneva), Walworth County, Wisconsin.

Survey For: Janie Larson Realty  
Survey Location: 542 Maxwell St.

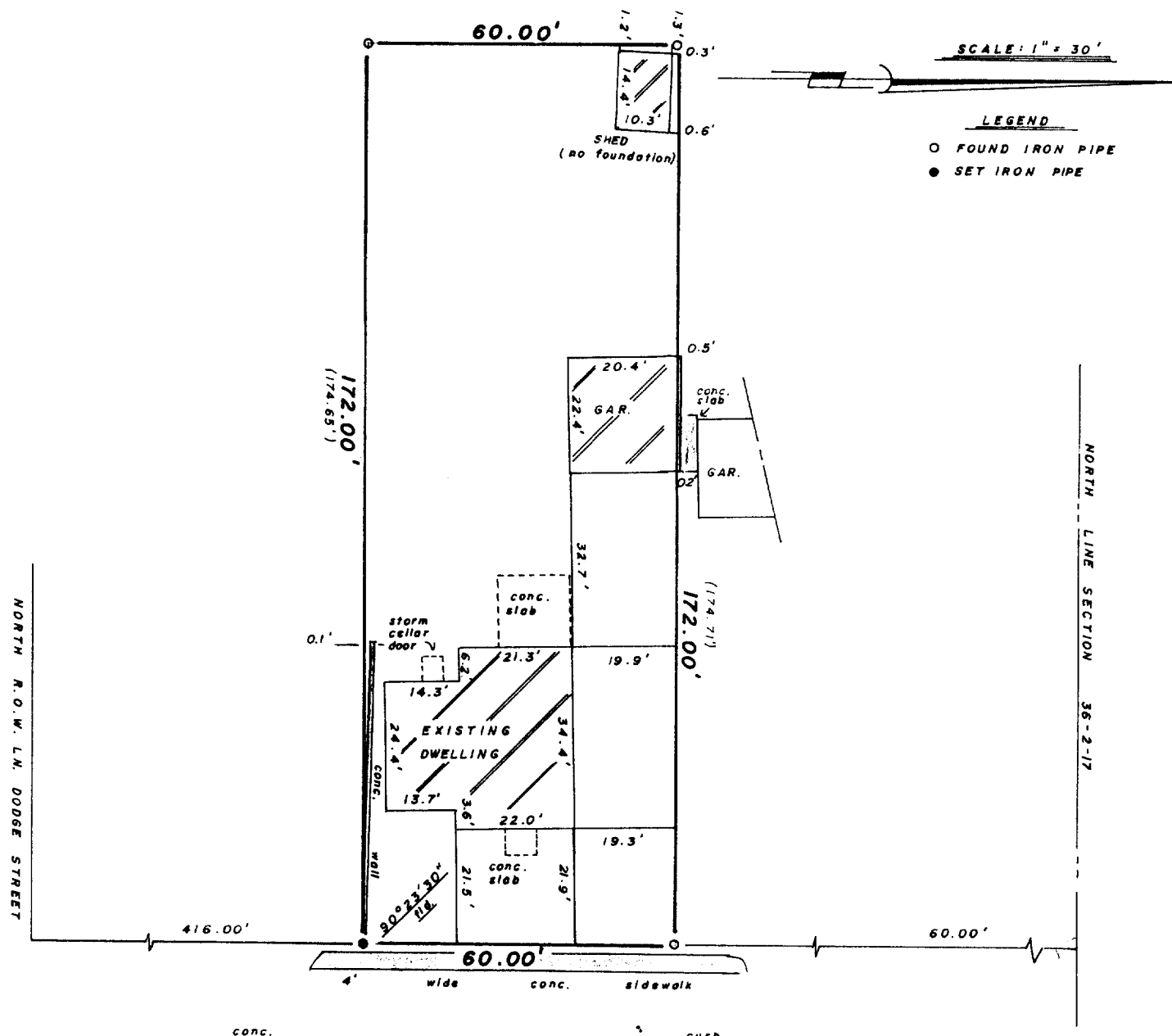

**MAXWELL--STREET** (80' WIDE)

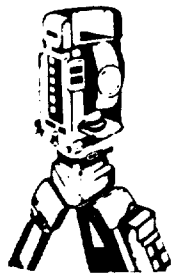

**Land Surveys  
Mapping And Planning  
35117 Academy Road  
Burlington, Wisconsin 53105  
(414) 534-4109**

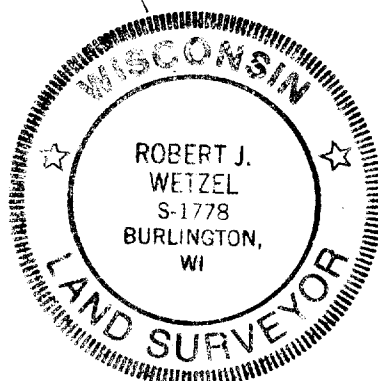
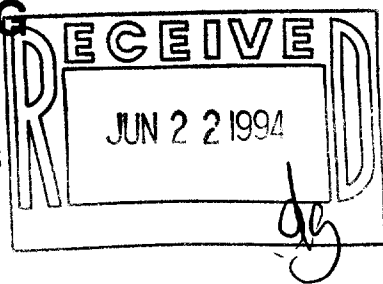

**"This survey is made for the use of the present owners of the property, and those who purchase, mortgage, or guarantee the title thereto within one year from date hereof."**

Robert J. Wetzel  
ROBERT J. WETZEL  
REGISTERED LAND SURVEYOR - 1778

1633  
JOB NUMBER

ZMB-4

007 - 1517