

PLAT OF SURVEY

of the East 50 feet of Lot 12 of RICH'S ADDITION TO THE VILLAGE OF GENEVA, now City of Lake Geneva, being a subdivision of the West Half of the East Half of the Southwest Quarter of Section 25, Township 2 North, Range 17 East of the 4th Principal Meridian, Walworth County, Wisconsin.

AMBIT LAND SURVEYING  
P.O. Box 42  
Bassett, WI. 53101  
414-537-4874

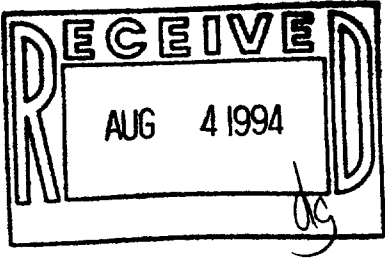
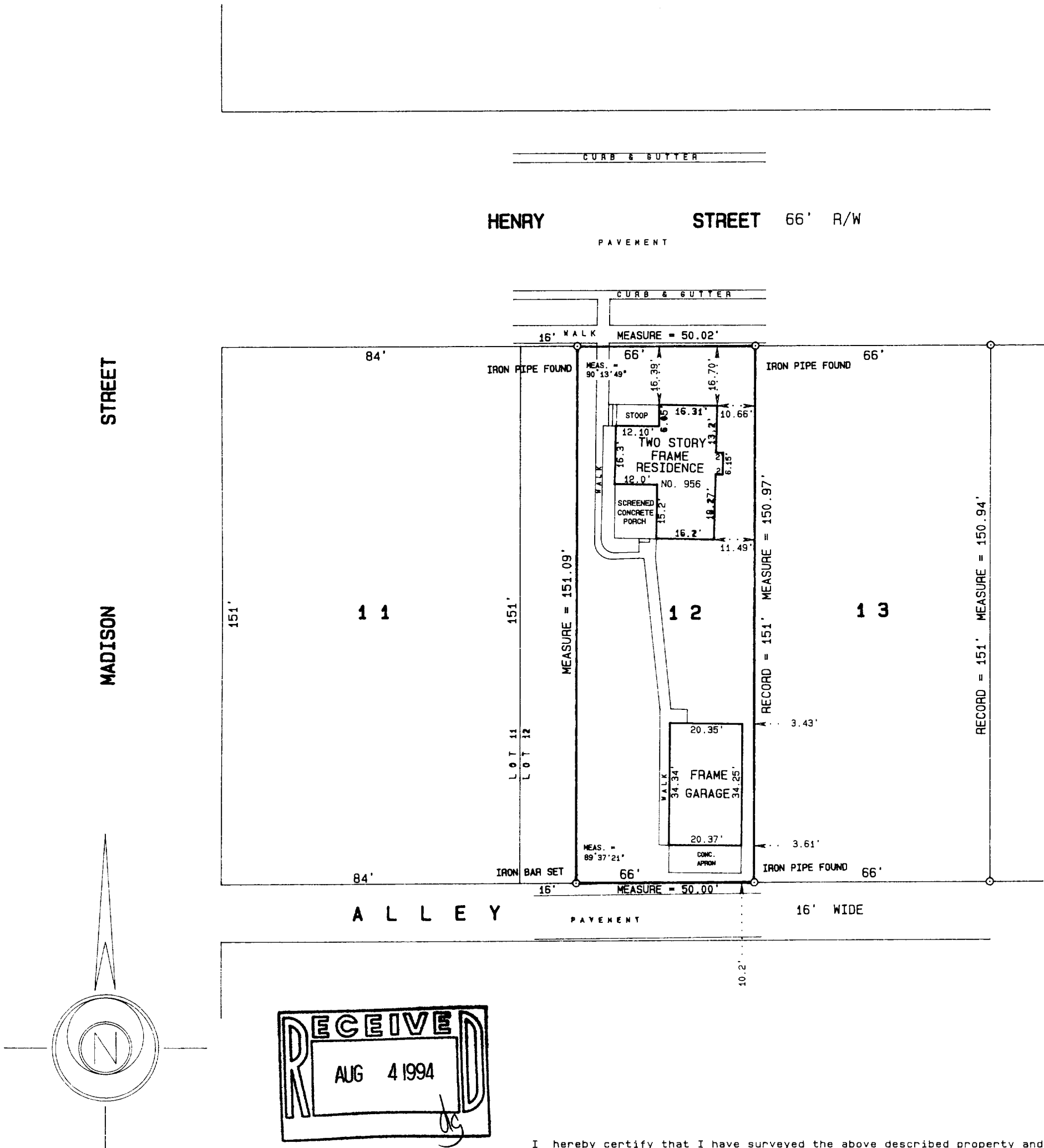

I hereby certify that I have surveyed the above described property and the above plat is a true representation thereof and shows the size and location of the property, its exterior boundaries, the location and dimensions of all visible structures thereon, boundary fences, apparent easements and roadways and visible encroachments, if any.

This survey is made for the exclusive use of the present owners of the property, and also those who purchase, mortgage, or guarantee the title thereto within one year from the date hereof.

Dated at Bassett, Wisconsin this 25<sup>th</sup> day of MAY 1994.

Mark A. Bolender  
Mark A. Bolender  
Wisconsin Registered Land Surveyor S - 1784

SCALE 1 inch = 30 feet  
ORDERED BY B. Limosani / Lake Geneva Properties  
JOB NO. 94196