

HAROLD H. KOLB
 REGISTERED PROFESSIONAL LAND SURVEYOR
 LAKE GENEVA, WISCONSIN

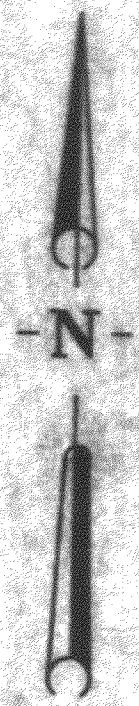

Scale 1" = 20'

BROAD STREET

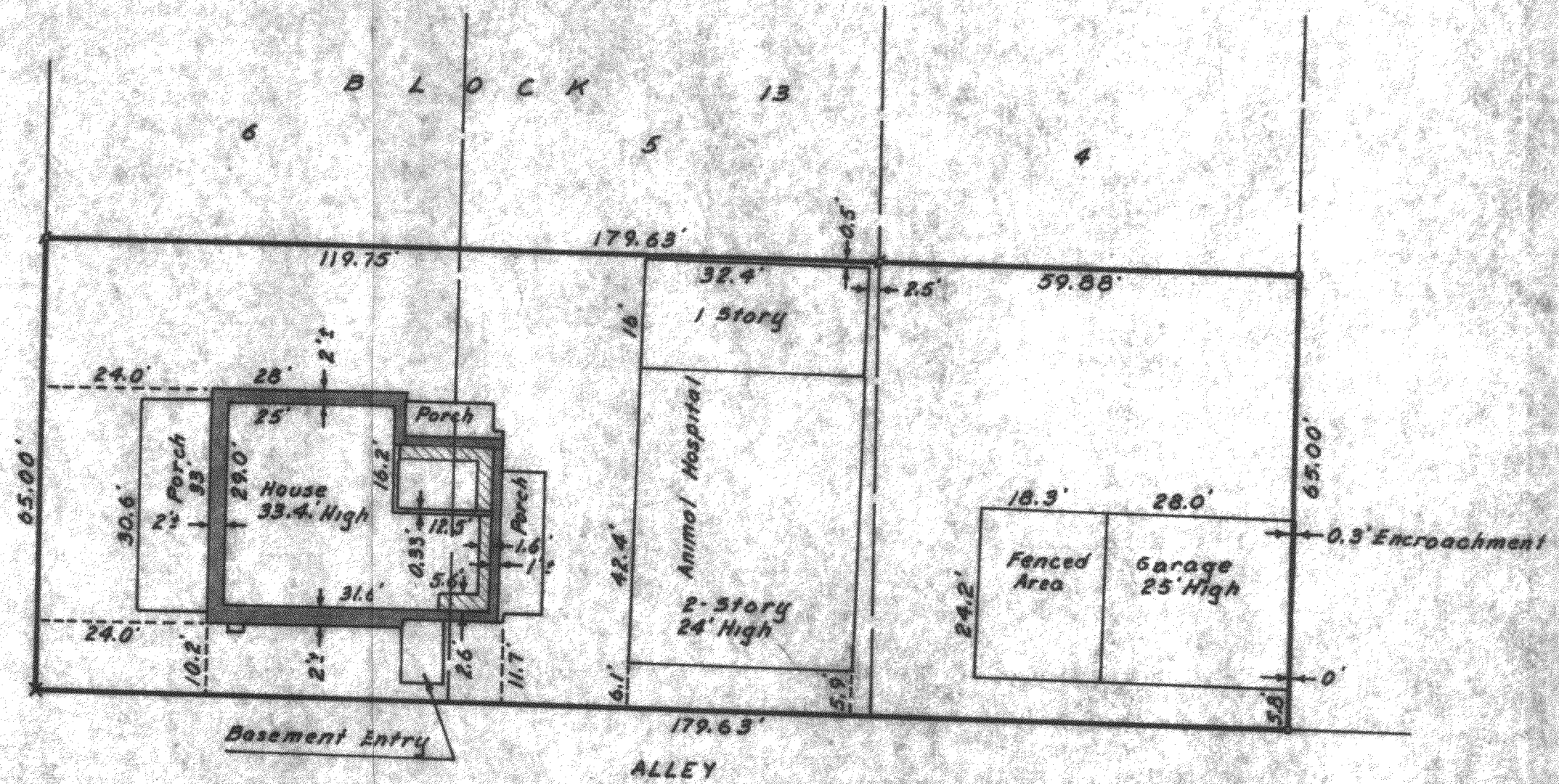

PLAT OF SURVEY OF

The South 65 feet of Lots 4, 5 & 6, Block 13, Original Plat of the Village of Geneva (Now the City of Lake Geneva), Walworth County, Wisconsin.

Harold H. Kolb

Harold H. Kolb, Wisconsin Surveyor, S-187
 DATE: September 20, 1963



- //// - Block Wall
- - Stone Wall
- x - Cross in Conc.
- s - Iron Pipe Found
- o - Iron Pipe Placed

20P-115

7-151