

O-INDICATES IRON PIPE

DESCRIPTION:

Commencing at the SE corner of the NW¹/₄ of Section 6, T1N, R18E, Walworth County, Wisconsin; thence N 02° 29' W 751.80 feet to the SW'ly line of the C.&N.W. R.R. R.O.W., thence N 39° 48' W 1231.64 feet to the Place of Beginning of the lands hereinafter described to-wit: thence continue N 39° 48' W 100.02 feet, thence S 49° 10' 10" W 258.92 feet to a point in the NE'ly line of a proposed road, thence S 40° 49' 50" E along said road line 100.00 feet, thence N 49° 10' 10" E 257.12 feet to the Place of Beginning, containing 0.59 acres of land, more or less.

CERTIFICATE:

I, Joseph M. Biagi, surveyor, do hereby certify that I have surveyed the lands hereon described.

DATE:

October 2, 1973

Joseph M. Biagi
 Joseph M. Biagi RLS #12
 Elkhorn, Wisconsin

SE. COR. OF THE NW¹/₄
 OF SEC. 6, T1N, R18E

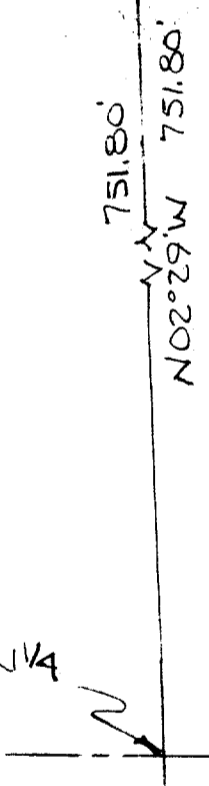

UP-145C