

**KOLB LAND CONSULTING, INC.**  
LAND SURVEYING • SUBDIVIDING • LAND PLANNING

929 WILLIAMS STREET    LAKE GENEVA, WISCONSIN 53147    414-248-3697

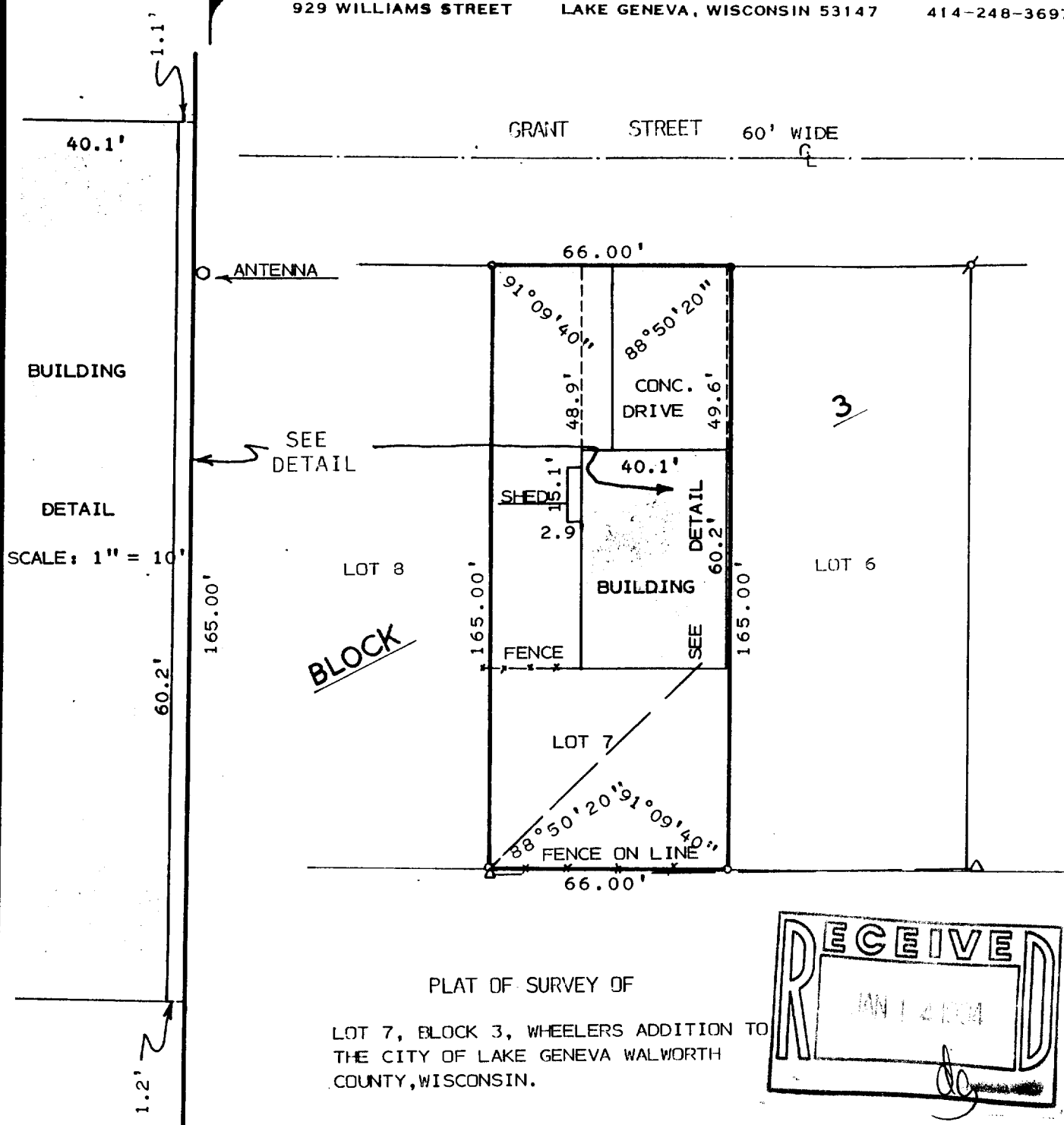

ORDERED BY: CALVIN HINZPETER  
1808 CONANT ST.  
LAKE GENEVA WI.  
53147



SCALE: 1" = 40'

- LEGEND**
- ⌀ - IRON PIPE FOUND
  - - IRON PIPE SET
  - - P.K. NAIL SET
  - - - UTILITY LINE
  - Δ - UTILITY POLE

I HEREBY CERTIFY THAT I HAVE SURVEYED THE ABOVE DESCRIBED PROPERTY AND THAT THE ABOVE MAP IS A TRUE REPRESENTATION THEREOF AND SHOWS THE SIZE AND LOCATION OF THE PROPERTY, ITS EXTERIOR BOUNDARIES, THE LOCATION OF ALL VISIBLE STRUCTURES AND DIMENSION OF ALL PRINCIPAL BUILDINGS THEREON, BOUNDARY FENCES, APPARENT EASEMENTS, ROADWAYS AND VISIBLE ENCROACHMENT, IF ANY, TO THE BEST OF MY KNOWLEDGE AND BELIEF.

THIS SURVEY IS MADE FOR THE USE OF THE PRESENT OWNERS OF THE PROPERTY, AND ALSO THOSE WHO PURCHASE, MORTGAGE, OR GUARANTEE THE TITLE THERETO WITHIN ONE (1) YEAR FROM DATE HEREOF.

SURVEY NOT VALID UNLESS SURVEYOR'S SIGNATURE IS IN RED.

**HAROLD H. KOLB**

**WISCONSIN REGISTERED LAND SURVEYOR, S-187**

**DATE** SEPTEMBER 28, 1993

**REVISED** \_\_\_\_\_

**REVISED** \_\_\_\_\_

ZWH-11D

007-1498

LG/46