

KOLB LAND CONSULTING, INC.
LAND SURVEYING • SUBDIVIDING • LAND PLANNING

929 WILLIAMS STREET LAKE GENEVA, WISCONSIN 53147 414-248-3697

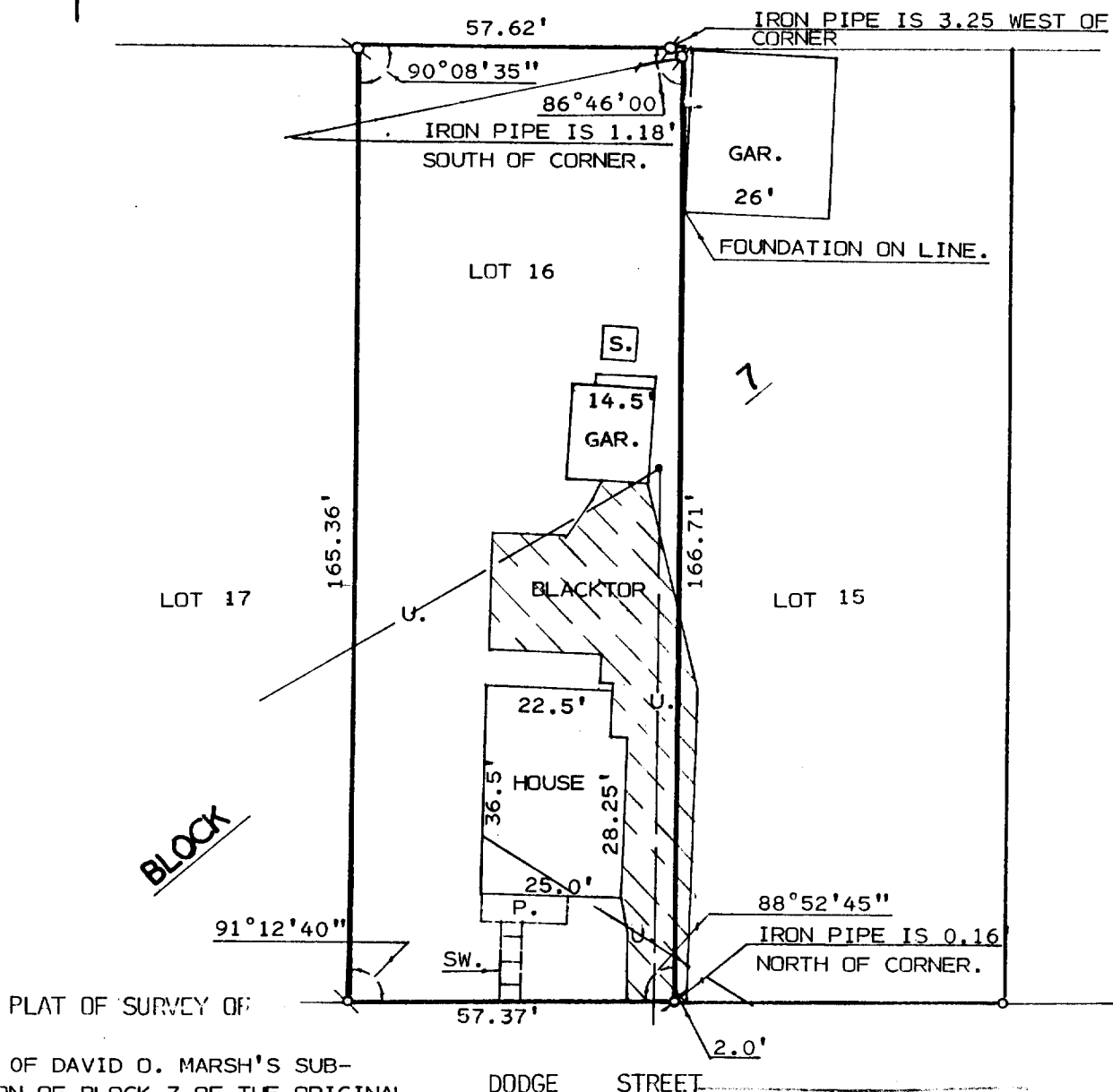

LOT 16 OF DAVID O. MARSH'S SUB-DIVISION OF BLOCK 7 OF THE ORIGINAL PLAT OF THE VILLAGE OF GENEVA (NOW CITY OF LAKE GENEVA), WALWORTH COUNTY, WISCONSIN.

ORDERED BY: ROBERT REED
640 N. BROAD ST.
ELKHORN, WI. 53121

FOR: TRAVIS ESTATE

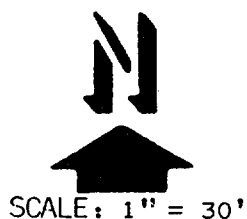

LEGEND

- - IRON PIPE FOUND
- - IRON PIPE SET
- - UTILITY POLE
- P. - PORCH
- SW. - SIDEWALK
- S. - SHED
- U. - UTILITY LINE

I HEREBY CERTIFY THAT I HAVE SURVEYED THE ABOVE DESCRIBED PROPERTY AND THAT THE ABOVE MAP IS A TRUE REPRESENTATION THEREOF AND SHOWS THE SIZE AND LOCATION OF THE PROPERTY, ITS EXTERIOR BOUNDARIES, THE LOCATION OF ALL VISIBLE STRUCTURES AND DIMENSIONS OF ALL PRINCIPAL BUILDINGS THEREON, BOUNDARY FENCES, APPARENT EASEMENTS, ROADWAYS AND VISIBLE ENCROACHMENTS, IF ANY, TO THE BEST OF MY KNOWLEDGE AND BELIEF.

THIS SURVEY IS MADE FOR THE USE OF THE PRESENT OWNERS OF THE PROPERTY, AND ALSO THOSE WHO PURCHASE, MORTGAGE, OR GUARANTEE THE TITLE THERETO WITHIN ONE (1) YEAR FROM DATE HEREOF. THIS SURVEY IS NOT VALID UNLESS THE SURVEYOR'S SIGNATURE IS IN RED.

HAROLD H. KOLB

WISCONSIN REGISTERED LAND SURVEYOR, S-187

DATE SEPTEMBER 23, 1993

REVISED

REVISED

ZMB-17

007-1497