

KOLB LAND CONSULTING, INC.  
LAND SURVEYING • SUBDIVIDING • LAND PLANNING

929 WILLIAMS STREET LAKE GENEVA, WISCONSIN 53147 414-248-3697

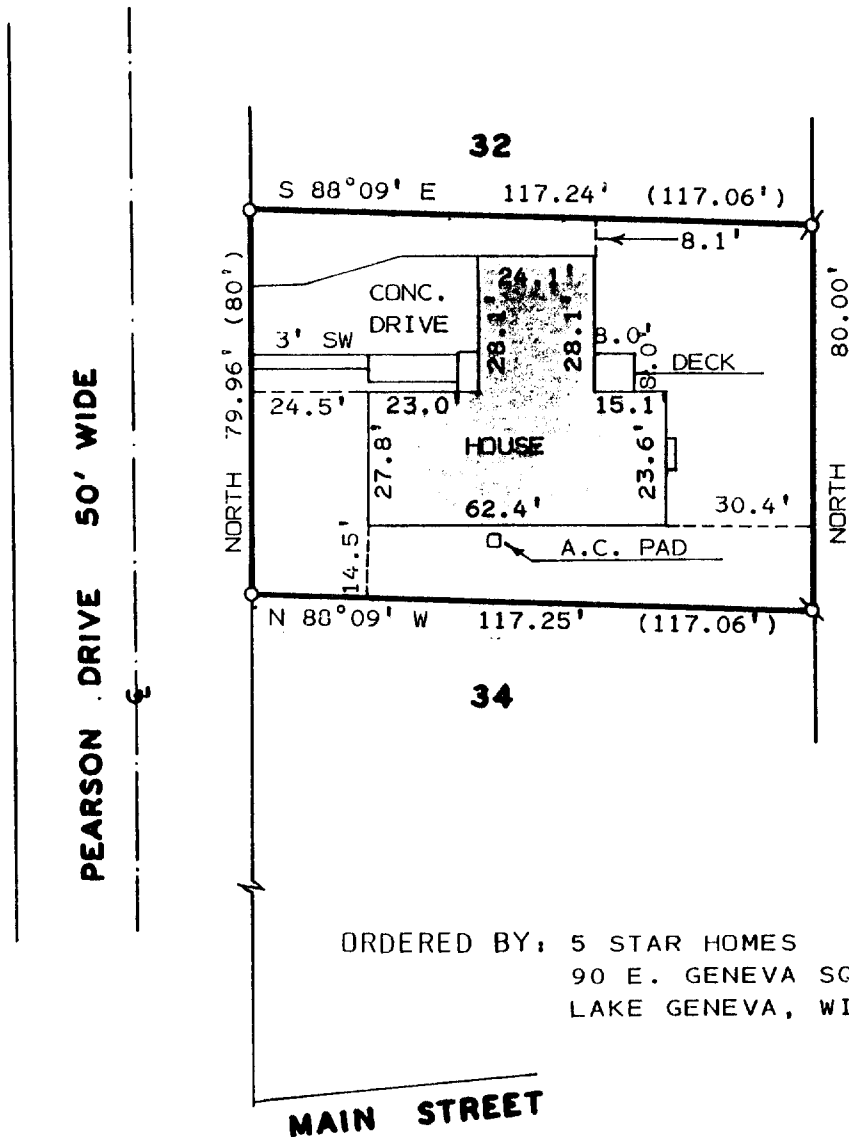

SCALE: 1" = 40'

LEGEND

- ⊙ - IRON PIPE FOUND
- - IRON PIPE SET
- ( ) - AS RECORDED
- SW - SIDEWALK

ORDERED BY: 5 STAR HOMES  
90 E. GENEVA SQUARE  
LAKE GENEVA, WI. 53147

PLAT OF SURVEY OF

LOT 33, PEARSONS SUBDIVISION, CITY OF  
LAKE GENEVA, WALWORTH COUNTY, WISCONSIN.

NOTE: BEARINGS ARE ASSUMED AS  
SHOWN ON RECORDED PLAT  
OF PEARSON SUBDIVISION.

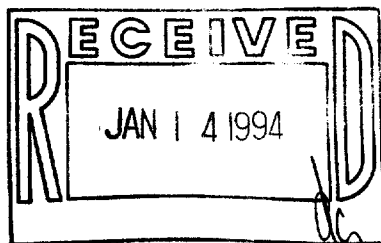

I HEREBY CERTIFY THAT I HAVE SURVEYED THE  
ABOVE DESCRIBED PROPERTY AND THAT THE ABOVE  
MAP IS A TRUE REPRESENTATION THEREOF AND  
SHOWS THE SIZE AND LOCATION OF THE PROPERTY,  
ITS EXTERIOR BOUNDARIES, THE LOCATION OF ALL  
VISIBLE STRUCTURES AND DIMENSIONS OF ALL  
PRINCIPAL BUILDINGS THEREON, BOUNDARY FENCES,  
APPARENT EASEMENTS, ROADWAYS AND VISIBLE  
ENCROACHMENTS, IF ANY TO THE BEST OF MY  
KNOWLEDGE AND BELIEF.

THIS SURVEY IS MADE FOR THE USE OF THE  
PRESENT OWNERS OF THE PROPERTY, AND ALSO  
THOSE WHO PURCHASE, MORTGAGE, OR GUARANTEE  
THE TITLE THERETO WITHIN ONE (1) YEAR FROM  
DATE HEREOF. SURVEY NOT VALID UNLESS SUR-  
VEYOR'S SIGNATURE IS IN RED.

HAROLD H. KOLB  
WISCONSIN REGISTERED LAND SURVEYOR, S-187  
DATE MAY 20, 1993  
REVISED  
REVISED