

**WALWORTH COUNTY
SURVEYING & MAPPING**

727 HENRY STREET
LAKE GENEVA, WISCONSIN
414-248-0505

WHEELER STREET

TOLMAN STREET

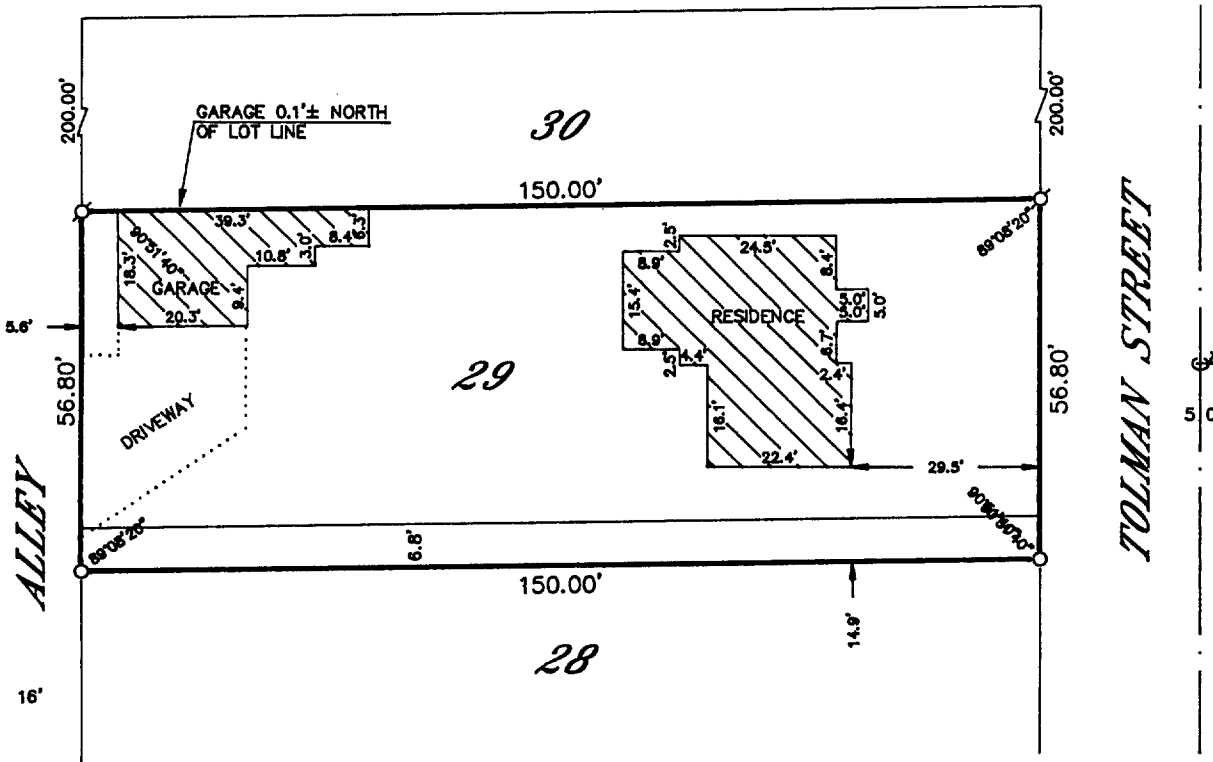

PLAT OF SURVEY OF

THE NORTH 6.8 FEET OF LOT 28 AND ALL OF
LOT 29 OF WATSON'S BOULEVARD SUBDIVISION,
LOCATED IN THE CITY OF LAKE GENEVA,
WALWORTH COUNTY, WISCONSIN.

ORDERED BY: KEEFE REAL ESTATE
704 MAIN STREET
LAKE GENEVA, WISCONSIN
53147

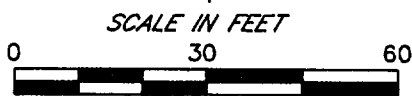
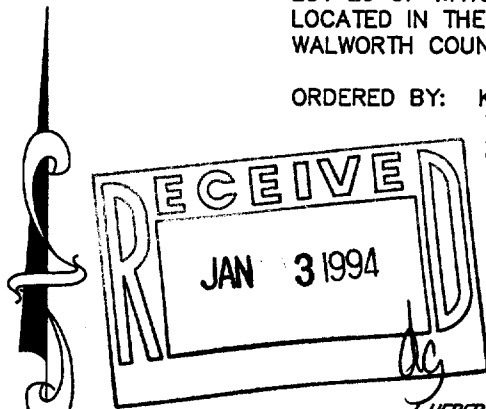

LEGEND
 ○-IRON PIPE FOUND
 ⊗-IRON ROD FOUND
 ■-CONCRETE MONUMENT FOUND
 ○-IRON PIPE PLACED
 ()-RECORDED AS

I HEREBY CERTIFY THAT I HAVE SURVEYED THE ABOVE DESCRIBED
PROPERTY AND THAT THE ABOVE MAP IS A TRUE REPRESENTATION
THEREOF AND SHOWS THE SIZE AND LOCATION OF THE PROPERTY,
ITS EXTERIOR BOUNDARIES, THE LOCATION OF ALL VISIBLE STRUCTURES
AND DIMENSIONS OF ALL PRINCIPAL BUILDINGS THEREON, BOUNDARY
FENCES, APPARENT EASEMENTS, ROADWAYS AND VISIBLE ENCROACH-
MENTS, IF ANY, TO THE BEST OF MY KNOWLEDGE AND BELIEF.

THIS SURVEY IS MADE FOR THE USE OF THE PRESENT OWNERS OF
THE PROPERTY AND ALSO THOSE WHO PURCHASE, MORTGAGE OR
GUARANTEE THE TITLE THERETO WITHIN ONE (1) YEAR FROM DATE
HEREOF.

Robert M. Baerenwald
 ROBERT M. BAERENWALD
 WISCONSIN REGISTERED LAND SURVEYOR, S-1508

May 19, 1993
 DATE JOB NO. 5810

NOTE: THIS IS NOT A CERTIFIED COPY UNLESS SEALED.

2WB-22

07-1482